WEATHER SYNOPSIS

The barometer remains high on this Coast and fine, warm weather is general, extending eastward to Saskatchewan.

The Daily Colonist.

(ESTABLISHED 1858)

COLONIST TELEPHONES
Advertising 11
Business Office 1
Circulation 13
Job Printing 12
News Editor and Editorial Rooms ... 90 and 81
Social Editors and City Hall Reporter ... 2111

NO. 237—SEVENTY-FIRST YEAR | VICTORIA, BRITISH COLUMBIA, SATURDAY, SEPTEMBER 14, 1929 | TWENTY-TWO PAGES

DEVELOPMENT OF PEACE RIVER RAILWAYS URGED

DOMINANCE OF EMPIRE IS URGENT

Hon. R. B. Bennett Sees Necessity for Compensating Adjustments in Trade and Industry

EMPIRE TRADE AID HAS BECOME DUTY

Security of Commerce Is Today Matter of Practical Politics and Statesmanship

CALGARY, Sept. 13.—When it was found that the policy of the firm, as represented by the Dominion Government, did not do justice to the partners, which were the various provinces, then compensating adjustments should be made, R. H. Bennett, Conservative leader, in addressing a banquet, given tonight by the Government of Alberta to the Canadian Chamber of Commerce, on the subject of "The Confederation in the Partnership."

CANADIAN POLICIES

The idea of compensating adjustments had been carried out in the Crows Nest Pass agreement and the working out of the Duncan report. It should be applied to the fruit growers of the Okanagan Valley, to prevent the dumping of United States fruit on the Canadian market at the time the Canadian crop was ripe; to the coal industry so that while the sale of Canadian coal would be taken care of, the consumer would not have to pay too heavy a sacrifice; and to the prairies so that the farmer would not suffer through protection which was necessary for the manufacturer. These were matters of practical politics and statesmanship in this country was not so bankrupt that they could not be taken care of.

CHEER NEW PRESIDENT

Sir John G. Aiken, M.P., for Liverpool, and chairman of the Empire Society, formerly the Royal Colonial Institute, spoke briefly. Mr. W. M. Birks, retiring president of the chamber, introduced Mr. J. H. Woods, the new president, who was received with a standing ovation, lasting fully two minutes.

Continued on Page 2, Column 4

Winner of Schneider Cup

THE greatest event in the annals of international flying took place in the South of England last week-end, when Great Britain, end Italy raced for the Schneider Cup, symbolic of the air supremacy of the world. Flight Officer H. R. D. Waghorn, one of the most daring pilots in the British Royal Air Force, won the trophy for the Motherland with a speed of more than 335 miles an hour over a 218-mile course. He established a new world's record at 331 miles an hour, which was beaten a few minutes later by his companion, Flight Officer Atcherley, who flew at 337.49 miles an hour over one leg of the course, which is approximately thirty-two miles in length. These records have now been beaten by Squadron Leader Orlebar, who on Thursday has attained the speed of 357.7 miles per hour. The above picture shows Flight Officer H. R. D. Waghorn being carried ashore after a trial flight.

Best Methods of Promoting Empire Trade Are Subjects Of Speeches by Britishers

CALGARY, Sept. 13.—An appeal for Canadians to visit Great Britain, which we but seven days away, was voiced today by five representatives of British Chambers of Commerce attending the 1929 convention of the Canadian Chamber of Commerce.

The delegates, Mr. W. Parsons, president of the London Chamber of Commerce; Mr. John Bellhis, vice-president of the Birmingham Chamber of Commerce; Mr. A. M. Howitt, Mr. A. Wilton Grove and Mr. G. Hutcheson, representing respectively the Chambers of Commerce of Nottingham, Manchester and Aberdeen, together with Mr. Charles W. Lake, of the executive of The London Times, presented Mr. W. McL. Clarke, permanent secretary of the Canadian Chamber of Commerce, with a clock and barometer in appreciation of the way he had handled the transcontinental tour of the organization.

These six Britishers spoke briefly at a luncheon given by the Calgary Board of Trade. All addresses were on the subject of contributions of Empire trade to the economic partnership. Mr. Parsons outlined the three necessities toward Empire trade as: Maintenance of good atmosphere with a will to trade, propaganda with efficiency and Chamber of Commerce activities.

DOING GOOD WORK

He paid tribute to the efficiency of the Empire Marketing Board, which was producing tangible results.

Continued on Page 5, Column 4

ENCOURAGE GAMBLERS

WASHINGTON, Sept. 13.—Senator Brookhart, of Iowa, said in the Senate today that the refusal of the Federal Farm Board to engage in stabilization operations in wheat has turned that crop over to the gamblers.

VANCOUVER PAPER HAS NEW OWNER

It Is Announced That the Vancouver Star Has Been Purchased by Mr. George W. Bell

SAME POLICY IS TO BE CONTINUED

Brigadier General Victor Odlum Publishes Statement of Reasons for Pending Changes

VANCOUVER, Sept. 13.—The Vancouver Star, Vancouver's morning newspaper, will appear on Monday next under the direction of George W. Bell, owner and publisher of The Calgary Albertan, it will be announced in a signed editorial statement by Brigadier-General Victor W. Odlum, C.B., C.M.G., D.S.O., owner and publisher of the Star for the past five years, which will appear in tomorrow morning's issue of the paper.

General Odlum's statement under the caption "The Star Changes Hands," will say in part:

"It is with more than ordinary regret that I announce today a change in the control of the Vancouver Star. For over five years I have had it under my personal direction, and during that period I have striven steadily to so build and strengthen it as to make it one of the outstanding morning papers of the Dominion. I have not accomplished all that was in my heart, but that I have made considerable progress along the chosen lines I feel satisfied.

"With its next issue the Star will make its appearance under the direction of George W. Bell, owner and publisher of The Calgary Albertan.

EXPANDS ENTERPRISES

"Mr. Bell, who is successful Western Canadian newspaperman of many years' standing, is not relinquishing any of his present connections. On the contrary, acting along the lines of carefully matured plans aiming at the expansion of his journalistic enterprises, he is merely adding to his other interests the control of The Vancouver Star.

Continued on Page 5, Column 2

Canadian Idea Is Adopted by London Paper

LONDON, Sept. 13.—A timely lead has been given by the Canadian Chamber of Commerce in its proposal of a conference of all leading Empire traders and manufacturers, says The Daily Telegraph.

"Pan-politics," the paper says, "have obscured progress, too, to decide to assume the varying needs and policy of the several parts of the Empire can be reduced to a common form. Great Britain cannot tax food imports for the sake of the ideal of free trade within the Empire. Nor will the Dominions, intent upon building up industry in industries, agree to admit our manufactures free.

"The practical question is how we may nevertheless sell a great deal more to the Dominions, and take a great deal more from them. The business men of the Empire if they can together, can throw more light on the question than the politicians."

SOOKE LAKE IS SCENE OF GREAT FIRE

Kapoor Lumber Plant Is Sufferer in Great Bush Outbreak Which Spread Rapidly Over 100 Acres

NO NEW FIRES ARE REPORTED

Forest fires on Vancouver Island were more stationary Friday than they have been for some days, according to statements issued from the British Columbia Forest Service office last night.

The quiet condition of fires Friday is attributed in large measure to lack of wind which has been prevalent during recent outbreaks on the Island. No new fires have been reported on the island or the lower mainland Friday.

The fire which enveloped the Kapoor Lumber Company mill, near Sooke Lake, Thursday, covers an area of more than 100 acres, having destroyed 1,000,000 feet of failed and bucked timber. A large crew of men are patrolling the pipes of the fire.

The fire at Bush Creek, near Ladysmith, has been brought under control, while the fire which broke out at Parksville Thursday has been extinguished.

Sixteen men are controlling the four fires which were started at Crofton Thursday.

Burnaby Farmer Is Killed When Kicked by Horse

VANCOUVER, Sept. 13.—Thomas Andrew Lawrence, fifty, Burnaby, was almost instantly killed on Thursday by a horse which kicked him in the head after it had knocked him to the ground. According to Burnaby police, Lawrence had been clearing land on his own farm and had stopped to feed his horses. As he was feeding one, another kicked him in the stomach, knocking him down. The animal then stamped on his head with terrific force. Lawrence is survived by a wife and two children.

Maximum Equals Warmest Day of Sept. to Date

WHILE the impression prevailed during Friday yesterday that with the mercury at slightly degrees at Gonzales Observatory it was the highest record of the month, September has been an abnormally warm period this year, and on September 3 the same figure was registered.

Many points in the Interior and down the Coast were considerably above Victoria in maximum yesterday, the hot dry season being general over a wide area.

CONFERENCE NOW LIKELY IN DECEMBER

Agreement in Principle Between Great Britain and United States Has Opened Up Way

SIGNATORY POWERS ARE TO BE INVITED

WASHINGTON, Sept. 13.—A general naval conference to consider all classes of fighting craft from the battleship to the submarine is proposed for as early in December as possible.

The calling of such a conference has been made possible by an agreement in principle between the United States and Great Britain on parity in cruiser strength, which has been a stumbling block to full naval limitation since the Washington Arms Conference of 1921.

Japan, France and Italy, the other powers signatory to the Washington treaty, will be invited to the conference at which the American Government will propose that the ten-year holiday in the construction of capital ships be extended from 1931 to 1936.

SECOND CONFERENCE

The view here is that in 1936, the date of the expiration of the Washington treaty, there should be an opportunity for a second conference, at which it should be possible to take even greater steps looking to a reduction of fighting ships of all categories, as by that time the navies of the world would have been stabilized.

Continued on Page 5, Column 3

VICTORIA PORT PILOT CHARGES ARE PROTESTED

Chamber of Commerce Committee Finds City Discriminated Against in New Regulations

DIRECTORS APPROVE REPORT PRESENTED

Preparing the report of the port development committee of the Chamber of Commerce, which he presented at the directors of the organization at yesterday's meeting of the directors, Captain J. W. Troup referred to the pilotage situation in British Columbia particularly as regarded Victoria, stating that the committee had reached the conviction that the city had been more or less discriminated against. This, he admitted, might no doubt be unintentional, perhaps due to the fact that the city did not follow the same way after the scheduling of rules, regulations and rates as did the east and had not pressed the matter.

The report was as follows:

"Your port development committee has given considerable time and thought to the consideration of the new pilotage laws recently put into force by the Dominion Government, and your committee recommends that the Department of Marine and Fisheries be communicated with in reference to several

Continued on Page 5, Column 3

WATCH UPON SAN JUAN IS QUESTIONED

Officers Are Closely Questioned as to Whether a Proper Lookout Was Maintained on Vessel

POKER GAME SAID WAS IN PROGRESS

Admitted It Was Possible for Lookout Man to Have Been Away Long Enough to Jeopardize Ship

SAN FRANCISCO, Sept. 13.—The possibility that the passenger steamer San Juan was without a lookout when the vessel was rammed and sunk by the tanker C.S.T. Dodd off Pigeon Point on August 28 was injected into the trial of three officers of the ill-fated steamer before Federal Steamboat Inspectors Joseph Dolan and Frank Turner here.

More than seventy lives were lost when the San Juan went to the bottom. Captain R. C. Blumenhoe and Third Mate O. V. Saunders of the Dodd and Third Mate Robert Pappachan of the San Juan have been charged with inattention to duty as a result of the sinking.

ALLEGATIONS OF WATCHES

Charles Tulee, first officer of the passenger steamer, was kept on the stand all day and questioned closely as to the allotment of the San Juan's men to the watches. Particularly did the federal officers direct their inquiries to the number of men on watch when the collision occurred.

Tulee testified that it was customary for the lookout to call the midnight watch a few minutes before that hour. While this duty would have taken about two minutes of his post but a few minutes, Tulee said, it was possible that the man had remained away from the bridge long enough to jeopardize the ship.

Referring to a poker game in the crew's mess room on the night of the collision Tulee denied that any arrangement existed whereby men were permitted to leave their watches for any purpose and least of all to attend themselves.

POKER GAME ALLEGED

Testimony that a poker game was in progress in the mess room was heard in the course of the trial. Luther Leonard, quartermaster of the San Juan, said he had been told members of the crew were playing poker in the mess room, and that a sailor who was supposed to have been on watch had sent a substitute to do his duty for him.

Destruction of United Empire Would Be Crime

OTTAWA, Sept. 13.—The British Commonwealth of Nations must stand together as a member of the League of Nations. To destroy the unity of the Empire would be a crime against mankind, so stated Rt. Hon. Sir Robert Borden, Canada's war-time Premier, at a luncheon of the Canadian Club here today.

Sir Robert was speaking on the occasion of the entertainment by the Canadian Club of the National Federation of Canadian University Students and other delegates to the second Imperial conference of students in session at Montreal. He chose for his subject "A Vista in Political Evolution."

His address showed the part which Canada played in the world struggle and had earned for her the right to demand a voice in the making of that peace which followed war and also brought her equality of status in the British Commonwealth of Nations.

Should Abolish School Maps From All Canadian Schools

CALGARY, Sept. 12.—A spirited attack on the wall map, which should be abolished from Canadian schools and replaced by maps showing the world as a globe, was made today by Mr. John Dafoe, Winnipeg editor, at the annual convention of the Canadian Chamber of Commerce here.

Mercator's Projection did not show Canada in its correct geographical position, and that position was one of the great natural resources of the country, he declared. The direct route from the Western United States to Europe by air was through either Edmonton or Calgary, the Middle West to Europe was through Winnipeg. When New York began sending air liners to Tokio and even if a wall map indicated that that plane was away off the Bush route, in addition to being the most direct, had the advantage that the aircraft would at no time be more than 300 miles from a landing field.

Newspaper Man Gets New Position

MR. J. H. WOODS
New President of Canadian Chamber of Commerce.

PROVINCE TO ASK FEDERAL RECOMPENSE

Substantial Bill Will Be Sent In to Ottawa for Compensation for Doukhobor Disturbances

HOLD AUTHORITIES TO BE RESPONSIBLE

As Saskatchewan has recently arrested large numbers of Doukhobors and is understood to hold the Federal authorities responsible for the expense involved, a substantial bill, running into many thousands of dollars, will be submitted to the Dominion shortly, it is expected. The total cost in the case of this province is made up of the expense of hiring special constables to quell the recent disturbances called the "Battle of Nelson." Of bringing 104 arrested Doukhobors to the coast and of keeping them in Oakalla for their term of six months' imprisonment.

The provincial claim against the Dominion, officials here believe, is well founded. The Doukhobors, it was explained, were brought here under a special contract by the Federal Government, and still remain wards of the Dominion. The province feels that the responsibility for maintaining law among them rests squarely with the Federal authorities.

Rumored Duty On Anthracite Coal Probable

OTTAWA, Sept. 13.—The Ottawa Citizen today publishes the following from its news page:

"A duty on American anthracite coal, at present admitted free under the customs tariff, looms as a great possibility of the next session of Parliament. It is understood that Right Hon. J. H. Thomas, of the British Government, who is now on his way home after a successful mission to Canada, would be pleased if the Canadian Government would take this action with the anticipated result of diverting to Great Britain a very substantial part of what now goes to the United States for anthracite purchases. A duty of fifty cents a ton, it is said, would suffice for the purpose in view."

MR. LARKIN HOME

QUEBEC, Sept. 13.—Hon. P. C. Larkin, Canadian High Commissioner at London, arrived this evening on the C.P.R. liner Montclain. He was greeted here by Premier Mackenzie King, who left Ottawa at noon. Hon. Mr. Larkin on the Montclain for Montreal.

RAIL OUTLET WANTED FOR PEACE RIVER

Chamber of Commerce Delegates Pass Important Resolutions Affecting the Trade of Dominion

MR. J. H. WOODS IS NEW PRESIDENT

Committee Appointed to Investigate Question of Textbooks Used in Canadian Schools

CALGARY, Sept. 13.—Colonel J. H. Woods, of Calgary, for many years an outstanding figure in the newspaper life of the Dominion, today was unanimously chosen as president of the Canadian Chamber of Commerce at the 1929 convention, which concluded today. Colonel Woods succeeded Mr. William M. Birks, of Montreal, in the presidential chair.

The number of vice-presidents was increased from five to nine, to include a vice-president from each province, and the following were elected: Mr. R. S. McDonald, Charlottetown, P.E.I.; Mr. D. R. Turnbull, Halifax; Mr. J. D. McKenna, Saint John; Mr. J. A. Paulhus, Montreal; Mr. John A. Tory, Toronto; Mr. R. G. Fersen, Winnipeg; Mr. George H. Barr, K.C., Regina; Mr. Fred E. Osborne, Calgary, and Mr. T. S. Dixon, Vancouver.

IMPORTANT RESOLUTIONS

Resolutions favoring calendar reform, the establishment of Thanksgiving Day in October and observing November 11 as Armistice Day; the appointment of a select committee to investigate the position of the Canadian Government Merchant Marine; urging the Dominion Government to call into conference the leaders of the Opposition parties and the Provincial Governments so that a policy with regard to the St. Lawrence waterway improvement may be evolved, so that "we may carry the united judgment of the people of Canada"; recommending that the Peace River country ought to be recognized as a national asset, and its development assisted and encouraged by the whole of Canada, and that a direct railway outlet to some port on the Pacific Coast be constructed without delay, in addition to an adequate system of branch lines there, were some of the resolutions carried.

Continued on Page 3, Column 4

EMPIRE OF PRESENT IS REAL UNITY

Hon. Mr. Amery Declares British Commonwealth Is Based on Freedom of Its Partners

ONLY ADDRESS IN TOUR OF CANADA

CALGARY, Sept. 13.—"I am struck by the fact that the Canadian Confederation is a definite documentary contract. The partnership of the British Empire is a very different matter," said Rt. Hon. L. C. M. S. Amery, former Secretary of State for the Dominions, tonight, in making the only address of his present visit to this country.

Colonel Amery addressed the Canadian Club of Calgary on the "The Empire Partnership." The British Empire was based on the freedom of each of its partner members. Some Britishers thought it is was a partnership at all and referred to the Empire as a mere name or as constitutional fiction.

BODY CORPORATE

The answer to that was "Did the rude shock of fifteen years ago witness the breaking of the Empire into its component parts?" Mr. Amery said. Constitutionally speaking, he said, the British Empire was a real unity. It was now serve a number of different purposes. In practice, Colonel Amery's address concluded the fourth annual convention of the Canadian Chamber of Commerce.

REFUSED TO FIGHT FIRE

CRANBROOK, B.C., Sept. 13.—Before Magistrate Dickson, of Nelson, on September 12, P. Melenk was fined $25 and costs for failing to fight fire when warned to do so by a police offi——

Premier's Brother Injured When Motor Car Is Overturned

TORNTON Sask., Sept. 13.—Mr. Cecil Anderson, Toronto, brother of Premier Dr. J. T. M. Anderson, was injured when the car in which he was riding overturned on a highway five miles east of here last night. Mr. Anderson is expected to be released from hospital tonight. E. Smith, driver of the car, was more seriously injured but is no longer danger.

In Sunday's Colonist

SMILING JIMMIE TOUTS

The "Whining Kid" picked six winners in a row but the "umpehas" did not drop until the seventh and lost—and Smiling Jimmie won. A real track story by William Slavens McNutt.

ON STRIKE

Logan Kirby, the American mine manager, explained to Najib, his Syrian helper, what the newspaper heading: "Coal Operators Threaten" actually meant—with dire results to all and sundry! By Albert Payson Terhune.

HOW A CANADIAN ARTIST WON NEW YORK'S APPROVAL

A short account of the struggle of Kerr Eby, of Bracebridge, Ont., to win his way into fame as one of the greatest etchers of the present day.

WILL A METEORIC SHOWER LAY THE EARTH WASTE?

A short review of an article by Professor William J. Luyten, of Harvard University Observatory, published in Science and Invention, showing how the world's greatest cities could be wiped out in a few seconds by a bombardment from space.

From the Colonist Tower

Saturday, Sept. 14

THE WEATHER

Victoria and Vicinity—Light to moderate winds, continued fine, warm and very dry.

Sun Rises: 6:46 o'clock.
Sun Sets: 6:30 o'clock.

High Tide: 4:00 p.m., 8.1 feet.
Low Tide 8:42 a.m., 3.8 feet.

Sports

Football season will open here today with three games.
Draw for city women's golf championship announced.
Little Lassie returns record prize for grand race meets at Victoria.
Jack Taylor named head of city basketball.

The News

Local and Provincial—
With opening of hunting season tomorrow, Provincial warns of starting forest fires.
Chamber of Commerce committee objects to new pilotage charges.
Maximum temperatures unusually high for September.
Vancouver Star to be published by Mr. George Bell.

Dominion, Imperial and Foreign—
Chamber of Commerce convention selects Mr. J. H. Woods as new president.
Dowie makes serious allegations of outrages against Christians.
Allege poker game was being played on San Juan when collision took place.
Rail outlet for Peace River is called for by business men.

We Carry Ladies' Pure Silk Stockings

MEN OF VICTORIA

Your Inspection Is Invited of

The Finest Stock of Men's Shoes Ever Assembled in Victoria

Included are popularly priced good shoes from $6.50 to the very finest quality of "Church's." Enjoy foot comfort. Buy your shoes at

Wm. Cathcart Co., Ltd.
1208 Douglas Street Phone 1125

Beatty Bros. Ltd.
ELECTRIC WASHERS
Summer Sale Now On
PHONE 8417 FOR DEMONSTRATION
1609 Douglas Street

GRAVENSTEIN APPLES
The best eating apples ever grown.
No. 1 Fancy, per box, $2.50; 3 lbs. for 25¢
SYLVESTER FEED COMPANY
Phone 418 700 Yates Street

AT PORT ALBERNI

PORT ALBERNI, Sept. 16.—The ss. Grays Harbor loaded 1,200,000 feet of lumber at the Alberni Pacific docks last week, sailing for Bellingham to complete her cargo.

Ss. Porthbridge, which arrived direct from Shanghai, sailed on Wednesday for Victoria, carrying 1,250,000 feet of lumber.

The Milian Maru, which came direct from Nagoya, Japan, is completing her cargo of 1,250,000 feet of lumber before proceeding to Grays Harbor.

SCALDED TO DEATH

REVELSTOKE, Sept. 13.—Three days after she had been severely scalded by falling into a pan of hot water, Maxine McLennan, three, of this city, died in the Queen Victoria Hospital this morning.

Summer Complaint
Causes Many Deaths of Infants

Thousands of mothers throughout Canada have used "Dr. Fowler's" during the past eighty four years it has been on the market, and the child's life, no doubt, owes its life to this simple remedy, whenever there has been any dangerous disturbance of the bowels.

Price, 50 cents a bottle at all druggists or dealers.
Put up only by The T. Milburn Co., Ltd., Toronto, Ont.

Dr. Fowler's Extract of Wild Strawberry

Batchelor's Cash and Carry
THREE STORES

People's Cash ..... Yates St.
Self-Service ..... Douglas St. Popular ..... Douglas St.

Week-End Specials
Our Motto—the Best for Less

Finest New Zealand Butter, per lb.	46¢	Fresh Creamery Butter, per lb.	45¢
3 lbs. for	$1.35	3 lbs. for	$1.30
Pure Lard, per lb.	17¢	Domestic Shortening, 2 lbs. for	35¢
3 lbs. for	50¢	Finest Matured Ontario Cheese, per lb.	35¢
Finest Mild Cheese, per lb.	37¢	Finest Smoked Cottage Roll, per lb.	37¢
Finest Sweet Pickled Cottage Roll, per lb.	35¢	Finest Smoked Picnic Ham, per lb.	27¢
Finest Sweet Pickled Picnic Ham, per lb.	25¢	Fletcher's Fancy Baked Ham, per lb.	65¢
Swift's Premium Wieners, per lb.	30¢	Chateau Cheese, ½ lb. pkts. for	25¢
Majestic Loaf Cheese, like Kraft, per lb.	25¢	Lunch Tongue, sliced, per lb.	50¢
Finest Corned Beef, sliced, per lb.	29¢	Finest Ayrshire Roll, sliced, per lb.	35¢
Mild Sugar-Cured Breakfast Bacon, piece cut, per lb.	35¢		
Sliced, per lb.	39¢		
Crisco, all sizes, per lb.	25¢		

Money-Saving Prices in Our Groceteria

Braid's Best Tea, Blue Label, per lb.	50¢	Braid's Best Coffee, 1-lb. tins, regular price 70c. Special,	65¢
Freshly Ground Reception Coffee, per lb.	39¢	Freshly Ground Malabar Coffee, per lb.	39¢
Broken Pekoe Tea draws a fine liquor, per lb.	45¢	Blue Ribbon or Nabob Tea, per pkt.	55¢
3 lbs. for	$1.35	Pure Extracts, Lemon or Vanilla, 8-oz. bottles	69¢
Pure Dutch Cocoa, 2 lbs.	25¢	New Currants, 2 lbs. for	25¢
Cocoamalt, per lb.	15¢	Seedless Raisins, 2-lb. pkts.	19¢
Walnut Pieces, per lb.	25¢	Cornmeal, 9 lbs. bags	44¢
Rice, Tapioca or Sago, 4 lbs. for	25¢	Swans Down Cake Flour, large pkt.	34¢
Minute Oats, 5-lb. bags	26¢	Malta Toast, per pkt.	15¢
Soda Biscuits, per pkt.	16¢	2 for	25¢
Mayflower Plum Jam, 4-lb. cans for	39¢	Mayflower Strawberry Jam, 4-lb. cans	45¢
South African Pineapple, extra large cans	29¢	Sliced Pineapple, 2's, at, per can	19¢
Sunlight Soap, per box	31¢	Old Dutch Cleanser, 3 cans for	25¢
Pastry Flour, Wild Rose, 24's	$1.15		
Pastry Flour, Wild Rose, 10's	48¢		
Safety Seal Sealers, quarts	$1.25		
Safety Seal Sealers, pints	$1.15		
Gem Jars, quarts	$1.25		
Gem Jars, pints	$1.10		

Blue Ribbon Baking Powder
12-oz. can
22c

Blue Ribbon Jelly Powders, 4 for **24c**

Snaps in Our Vegetable and Candy Department

Sunkist Lemons, per doz.	25¢	Sunkist Grapefruit, 6 for	25¢
Juicy Oranges, 3 doz. for	25¢	Fine Sweet Oranges, doz.	19¢
Black Diamond Plums, very sweet; 5-lb. baskets	39¢	3 doz. for	25¢
Seedless Grapes, per lb.	10¢	Fine Bartlett Pears, doz.	25¢
Fancy Red Tokay Grapes, per lb.	20¢	Large Black Ribier Grapes, per lb.	25¢
2 lbs. for	35¢	Extra Large Fancy Cantaloupes, each	15¢
Golden Bantam Corn, doz.	25¢	New Dates, 3 lbs. for	25¢
Red Peppers, per lb.	25¢	Green Ginger, per lb.	25¢
Fancy Tomatoes, No. 1, 5-lb. basket	20¢	Local Onions, sound and well cured, 6 lbs. for	25¢
Macaroon Snaps, just arrived, per lb.	32¢	Try Our Hand-Rolled Chocolates, 60c value for, per lb.	39¢
3 lbs. for	65¢		

Freestone Peaches, for preserving, are now at their best. Per crate **$1.20**
2 crates for $2.35

SOVIET MAKES ALLEGATIONS OF OUTRAGES

Moscow Publishes Statements of Many Cruelties Inflicted Upon Russians by Chinese

CITIZENS VANISH WITHOUT TRACE

MOSCOW, Sept. 13.—A long list of alleged outrages committed by Chinese and Russian White Guards along the Manchurian border in the last six weeks was made public tonight by Soviet authorities, who declared all the charges were amply corroborated by official documents and the testimony of witnesses.

The Government authorities had announced that no major engagements had occurred on the Manchurian frontier, but that the Soviet border guards had had minor skirmishes with Chinese soldiers had violated the peace.

The Soviet indictment of Chinese treatment of Russian citizens in Manchuria ranged through almost every conceivable form of hardship and torture. There were alleged to have been many executions and wholesale imprisonments, with cases where Russians were driven to suicide or became insane.

HEADLESS BODIES FOUND

It was said scores of headless bodies had been found in Harbin and along the Chinese Eastern Railway, disputed administration of which is at the bottom of the recent suspended relations between the two countries.

Many Soviet citizens vanished without a trace. Thousands of children died in the notorious Chinese prisons or concentration camps without sufficient food, shelter or medical attention. In some cases, according to the reports, typhus, dysentry and other diseases had developed among the prisoners.

In one instance, according to the Soviet authorities, Russian children who had been bitten by mad dogs were denied medical attention.

VICTORIA PORT PILOT CHARGES ARE PROTESTED

Continued from Page 1

discrepancies which are detrimental to the development of the port of Victoria.

"First—That the definition of the port of Victoria established by the Department of Marine and by the pilotage authorities be the same as the limits fixed and outlined in the customs regulations, namely, covering that district extending from Clover Point to Albert Head.

"Second—That, in charges for pilotage dues, vessels coming to Northern British Columbia, the port of Victoria be designated in the same manner as those other ports and defined as from 'Gull of Georgia port limits south of Union Bay.'

"Third—That pilotage fees to the outer harbor, inner harbor, graving dock or the drydock, once paid, should not be again charged to a vessel when moving between any two of these places, and that any movement of a vessel between the places above mentioned should be charged as 'moveges' by the pilots.

"Your committee would also request that the attention of the department be called to the fact that the present reduction of 15 per cent on all pilotage bills is largely exacted by the additional pilotage charge of $10 for vessels entering in and out of quarantine. This charge is, for the first time, introduced in the new schedule.

DISCRIMINATIONS

The committee said Captain Troup, had no criticism to make of the pilots and no idea of curtailing their earnings, but it thought Victoria should not be put in a bad light as compared with other ports, and that the matter should be reported to the Department of Marine to see if they could not get some of the discriminations removed. If their assumptions were not correct, said Captain Troup, the committee would be glad if Colonel A. W. B. Willy would correct them.

Colonel Willy, superintendent, Marine and Fisheries Department, Victoria, who was present at the meeting, discussed with Captain Troup various points arising out of the report. The latter said he could not see why a ship going from Victoria to Prince Rupert should pay $50 more than a ship going from Vancouver to Prince Rupert. He considered the extra charge was both out of proportion and unfair, the only difference being that Victoria was fifty miles lower down the gulf. All parties, said Captain Troup, worked against the port in harbor development.

COL. WILBY TAKES PART

Colonel Willy, who stated he spoke personally, without being in a position to alter anything asked what steps, if any, Captain Troup thought should be made for the port, said he was a pilot himself. Captain Troup suggested that the matter could be arranged on a mileage basis.

Colonel Willy said he was glad Captain Troup had brought up the

this special Convention at the Empress Hotel this season, September 16, November 14, December 11, January 28, March 26, April 17.

Flower Seeds
From
BUTCHART'S GARDENS
Per Bale or
THE GARDEN SHOP
804 Government Street

Best Methods of Promoting Empire Trade Are Subjects Of Speeches by Britishers

Continued from Page 1

Contact, declared Mr. Luke, who had just concluded a four months' tour of this country, was the great thing in maintaining the Empire on its present basis.

Exchange of university professors, Canadian boys and girls visiting British homes during their holidays and British boys and girls coming to Canadian homes; a mutual effort to make allowances for superficial differences, stressing points of contact, not points of difference; the setting rid of irritating nonessentials, complete recognition of political equality between the Dominions, and the arrangement for conference of businessmen, at specified dates, these were methods which help the drawing together of the Dominions, Mr. Luke stated.

RAIL OUTLET WANTED FOR PEACE RIVER

Continued from Page 1

SCHOOL TEXT BOOKS

A special committee of the chamber was appointed to inquire into text books used on some of the provinces to determine if some are of foreign authorship and pubilcation, and did not give a true account of the history, geography, tradition and institutions of Canada and the British Empire. The resolution covering this also asked the special committee to investigate certain foreign periodicals and newspapers which circulated in this country and which were said to contain articles immoral in character, brought Canadian and British institutions into contempt and held out as worthy of praise and imitation social habits and views which were reprehensible. The committee will report at the next convention. It is to investigate the text books "British Empire Series 1931," published under the auspices of the Federation of Chambers of Commerce of the British Empire. Also if it is suitable to recommend to the various educational authorities as a text book in Canadian schools.

The resolution on the Canadian Government Merchant Marine reads:

"Having seen the annual report submitted by the President of the Canadian National Railways, be it therefore resolved that the executive of the Chamber of Commerce be asked to appoint a select committee to investigate the position of the Canadian Government Merchant Marine for: (1) The present need of Government controlled freighter tonnage; (2) The economic position of the Canadian Government Merchant Marine; (3) The financial position of the Canadian Government Merchant Marine, having in mind the serious drain upon our national finances by the continued operation of the vessels owned by the Canadian Government Marine; to make recommendations to the Government as a result of their investigations, of the expedition of the operation of the continued operation of the Canadian Government Merchant Marine and to the advisability of the public sale of these vessels."

DOMINANCE OF EMPIRE IS URGENT

Continued from Page 1

The opening note of the convention, Mr. Bennett said, had been to promote the maintenance of Empire. If Canadians were really as sincere as they said they were, they might spend upon those in colonies to insist that half the films shown in this country were of British origin. That would be a practical gesture towards helping Empire trade. He was glad that the report of the radio communications indicated that that form of entertainment would be more Canadian.

Each provinces, upon entering the firm had given the best it had to the firm and deserved the utmost consideration from Ottawa, for upon the decision of Parliament depended the well being of the people.

Ex-War Lord Is Fined $150 for Killing Prince

OTA, Japan, Sept. 13.—Chang Tsung Chang, former Shantung war lord, was convicted of accidental homicide in District Court here today, in connection with the death recently of Prince Hsien Kai, young Manchu, and was fined 500 yen (about $150). Prince Hsien Kai, who was a cousin of the former boy Emperor of China, was killed in the course of a visit to Chang's hotel at Beppu.

Hunters Are Asked To Use Caution in Woods Against Fire

WITH the opening of the hunting season on Vancouver Island today, sportsmen are asked to use extreme caution in helping to prevent fires in the woods. The seasonal weather conditions of the past month have made conditions extremely dangerous and the humidity is now very low.

Hunters are asked to use every possible means to prevent any outbreak which might mean a great loss to commercial interests should a fire take place. Smokers are urged to see that all matches and tobacco are out before being thrown away.

VICE-PRESIDENT IS TO REPRESENT COMMERCE BOARD AT CONFERENCE

A letter was read at the meeting of the directors of the Chamber of Commerce yesterday from the Canadian Manufacturers' Association, Vancouver, stating that a luncheon meeting was to be held at the Georgia Hotel, Vancouver, on September 16 to confer with Mr. R. A. Haynes, Australian Trade Commissioner, in regard to ways and means of promoting trade between Canada and Australia. It was requested that a representative from the chamber be present.

Mr. R. W. Mayhew, vice-president, of the chamber, said acting president, stated that it was very important to have a representative at the meeting, and at the request of the Board he consented to attend.

CONFERENCE NOW LIKELY IN DECEMBER

Continued from Page 1

It was made known officially today that the discussion between the United States and Great Britain on the cruiser question has narrowed, down to the proposition of whether the tonnage tons of cruisers shall be embodied in three draft carrying eight-inch guns, or four or five smaller ships carrying six-inch guns. The Canadian National Railways, is the government long has favored for prewar construction.

This question probably will be left over for further conversation it is explained, and there is no present thought that President Hoover and Premier Ramsay MacDonald will undertake to settle it during the forthcoming visit of the British Premier to Washington.

MANY NOTABLE PEOPLE VISIT

CITY IS RENDEZVOUS FOR A NUMBER OF OUTSIDE GROUPS TODAY

Ensuing Weeks of September Have Also Long Lists of Prominent Visitors

A week in which an unusually large number of prominent people have visited Victoria is to be rounded off today with a visit from the Amalgamated Street and Electric Railway Employees of America (Union convention, now in session at Seattle, with a session of the Northwest group of the Investment Bankers' Association of America here, a meeting of the Puget Sound Publicity Association leaders, and a visit from the present head of the Canadian Life Underwriters' Association to meet local underwriters.

September is again holding its own for notable visitors in every walk of life, and, with the arrival of the Canadian Pacific Railway presidential party on Monday afternoon, there will be the most influential group of financiers in Canada here for a brief period.

The partial opening of the Empress Hotel extension will signalize this visit of Mr. E. W. Beatty, and at the end of the month the great gathering of Anglican Bishops for the opening of the new Christ Church Cathedral will bring the largest gathering of prelates here within recent years.

ELIMINATING SMOKE

VANCOUVER, Sept. 13.—Fines of $30 with distrass in default of payment, were imposed by Magistrate McQueen Thursday afternoon, in police court here, against Vancouver, the Alberta and Vancouver Lumber Companies, for alleged violation of the smoke by-law.

CORNS
Stop Aching—Drop Off
USE
PUTNAM'S
Corn Extractor

Wedded by Proxy To Allow Woman To Enter Brasil

MIAMI, Fla., Sept. 13.—The wedding of Miss Sarah Port Montgomery, Miami, and George Joseph McLaughlin, twenty-seven, was solemnized here yesterday, even though the groom was in the interior of Brazil at the moment. A friend, Stilson Brandon, said "I will" for McLaughlin. The wedding by proxy was necessitated because the bride-to-be would not be allowed to travel into the Brazilian interior alone as a single woman.

BUILDING OF AUDITORIUM AGAIN URGED

Chamber of Commerce Will Appoint Committee to Examine Proposal Suggested by Mr. R. W. Mayhew

PROBABLE COST TO BE CONSIDERED

On the motion of Mr. C. L. H. Branson, the directors of the Chamber of Commerce yesterday decided to appoint a committee to examine carefully the suggestion of the construction of an auditorium for the city. In seconding the motion, Mr. H. E. Bourman proposed that the matter of probable cost be also investigated.

The subject was again brought up by Mr. R. W. Mayhew, vice-president of the chamber, who had previously advocated such a building. Time, he mentioned, did not permit full discussion of the subject, but he thought it would have been a very good thing if the city had had such a building when Mr. Winston Churchill was here recently as he would then have had an audience of 4,000 or 5,000 instead of the 700 or 800 who were present.

He considered it was "up to" the city to arrange for a building of this kind here. The Shriners, he said, were to be congratulated for the building they were putting up, but he did not think it would be large enough for civic purposes. He advocated a committee being appointed to look into the matter.

VANCOUVER PAPER HAS NEW OWNER

Continued from Page 1

"My friends will be certain to ask me why I am making this change. The answer is a simple one. It would be easy for me to say that my varied business activities have assumed such large proportions as to demand my whole time and attention. But if I did, I would not be telling the whole truth.

"The simple and primary fact is that Mr. Bell, who was determined that the Province of Columbia Field, extended me an offer which I could not refuse. Acceptance was made easier by the fact that Mr. Bell assured me of his intention, should he receive control, to continue the Star along its present lines. It will remain independent in politics, and will continue to recognize its responsibility to the public as a purveyor of reliable information.

"Changes in the Star will appear but gradually. Mr. Bell proposes to add new machinery and equipment, but he will retain the services of the present editorial, mechanical and business staffs. This will ensure continuity in style and spirit.

"My own success with the paper has been considerable. Since I acquired it, the Star has steadily expanded and improved. It is true, that I have said, that I have not achieved all I planned, for my ambitions were high, but meanwhile progress has been recorded. Today the total of publication is more than double what it was a little over two years ago, and the revenue has grown even more rapidly than the expense. Those two facts tell the whole story.

"Incidentally, I remain very heavily interested in the Vancouver newspaper field. That I may return is a possibility. If so, it will be in co-operation with Mr. Bell, and not as a competitor of his."

Peace River District Is Lauded by Mr. C. P. Hill

A telegram from Mr. C. P. Hill at Edmonton was read at the meeting of the directors of the Chamber of Commerce yesterday. The wire was as follows:

"Our trip through the Peace River district has proven it to be so very extra good that it is worthy of the extra help that every man in British Columbia can give towards getting a railway to Vancouver for its enormous output of grain, that will now amount to about twenty million bushels and will soon double that amount. It is really a paradise for farmers."

The directors decided to await a report from Mr. Hill.

NEW INCORPORATIONS

OTTAWA, Sept. 13.—Incorporation has been granted to the following joint stock companies: Fairmont Oils, Ltd., Vancouver, 1,000,000 shares without par value; Stewart-Warner Co., Limited, Vancouver, 150,000.

WASHINGTON, Sept. 13.—The War Department today approved revised plans for a bridge across the western arm of Lake Union, Seattle.

W. & J. Wilson
MEN'S AND BOYS' CLOTHES
1217-1221 Government St. Established 1862
Phone 809

GLOVES
PRICED FROM
$2.50 to $6.00

Dressy appearance and long wear is afforded by these excellent Gloves. Fashioned stoutly of pigskin, kid, cape skin and suede, they present a wide variety as to size and texture. Worthy buys!

TRAIL RANGERS AND TUXIS TO ORGANIZE

After the Summer holidays the Tuxis and Trail Ranger Groups are starting to get together on Sunday, and in mid-week activities for a strenuous Winter's work. The boys work hard, which has not met for some time, will have a meeting on Monday at the Y.M.C.A. at 8 p.m. to get all mentors and leaders ready to help the boys to make Victoria the most enthusiastic centre of C.S.E.T. work.

The board would like all the C.S.E.T. grand organizations and register their groups, so that Victoria can be well represented at the boys' parliament this year.

HEADS LEGAL MEN

WINNIPEG, Sept. 13.—H. A. Bergman, Winnipeg, today was elected president of the Manitoba Bar Association. He succeeds R. D. Guy, K.C., who retired.

John Begg
THE PERFECTLY-BALANCED SCOTCH WHISKY

This advertisement is not published or displayed by the Liquor Control Board or by the Government of British Columbia.

Our Prices are Lowest!

THERE'S quite a difference at the end of the month between your meat bill elsewhere and here. But there's no difference in the quality of the costliest meats and those we offer in this store.

Leg of Spring Lamb, per lb.	40c	Fresh Brisket, per lb.	12½c
Shoulder of Spring Lamb, per lb.	25c	Pot Roast, per lb.	17c
Roasting Veal, per lb.	25c	Fresh Fowls, per lb.	28c
Breast of Veal, per lb.	20c	Pure Pork Sausages, lb.	25c
Lamb Stew, per lb.	18c	Beef Sausages, 2 lbs.	25c
Sugar-Cured Corned Beef, per lb.	15c	Oven Roast of Beef, lb.	22c
		Thick Rib Roast, per lb.	24c

SAVE ON YOUR MEAT BILL
New England Market
Opposite Dominion Hotel
750 Yates St. Phone 2568

Hartt's "Adjus-Arch" Shoes for Men

The Way to Foot Comfort

Painfully enlarged joints, callouses on the soles of the feet, corns and general foot fatigue can be successfully remedied by this new "Adjus-Arch" shoe. The new Fall numbers have arrived. See them today at only, a pair. $12.50

MUNDAY'S

Sayward Bldg. Better Fitting Shoes 1203 Douglas St.

Do You Live in Saanich?

Within 48 hours you, too, can enjoy the advantages of cooking with gas! Rockgas needs no gas mains. Come in or write for our folder today!

ROCKGAS

VANCOUVER ISLAND ROCKGAS DISTRIBUTORS LIMITED
565 Yates St. Phone 8834

Comfortable Substantial Home

VERY FINE VIEWS

A fine 8-roomed house, large well-planned drawing-room with open fireplace; this leads into fine dining-room; 4 or 5 bedrooms, one bedroom and toilet downstairs, bath and toilet upstairs; sleeping porch, large hall, handsome stairway; cement basement, furnace; garage. First-class neighborhood. High ground; near park and beach. Twenty minutes' walk from city. Price **$5,200**

MORTGAGE SALE

One of the most desirable properties in Oak Bay. A beautifully built and exceptionally well-appointed house, 8 rooms, 3 bathrooms; hot water heating; tennis court. This property is listed with us at $12,000, but we are instructed by the mortgagee to invite offers.

$2,500 Cash Will Handle.

PEMBERTON & SON

625 Fort St. Phone 388

FORCED SALE

SOUND 7-ROOMED HOUSE, CLOSE IN; FULL basement, garage, cement driveway and walks; good garden. Interior decorations in first-class condition. Price reduced from $3,150 to (terms) **$2,100**

NEAR HIGH SCHOOL, 6-ROOMED BUNGALOW and part basement; corner lot; shade trees and shrubs. Must be sold immediately. Reduced to **$2,000**

FERNWOOD DISTRICT, 5-ROOMED BUNGALOW and garage, near car and High School. Terms: $425 cash, balance $20 per month **$2,150**

OAK BAY, NEW STUCCO BUNGALOW NEAR Monterey School; large living-room, 2 bedrooms and kitchen. Very attractive home. $500 cash, balance monthly. Price **$3,000**

COLES, HOWELL & CO.

638 View St. **Limited** Phone 65

Queenswood

FOR

WATERFRONTAGE

Residential Sites of 2½ to 5 Acres—Beautiful Situation—Only 15 to 20 Minutes by Motor. Electric Light and Heating—Telephone.

Apply to

Swinerton & Musgrave LIMITED 640 Fort Street

Girdwood & Company LIMITED 618 Broughton Street

Or to Any Member of the Real Estate Exchange

COATES
Plymouth
DRY GIN

The favourite of the Royal Navy.

Established 1793

BOTTLED IN PLYMOUTH, ENGLAND

This advertisement is not published or displayed by the Liquor Control Board or by the Government of British Columbia

MEDITERRANEAN NEEDS EXPORTS FROM DOMINION

Mr. A. B. Muddiman Addresses Local Branch of Canadian Manufacturers' Association at Empress

MEMBERS URGED TO BUY BRITISH GOODS

"Every exporting nation of the world is doing its level best to secure the maximum of business, and that business will go to the country which is first in the field and gives the consumers what they want," said Mr. A. B. Muddiman, Canadian Trade Commissioner in Italy, when addressing a luncheon meeting of the Victoria Branch of the Canadian Manufacturers' Association in the Empress Hotel yesterday.

After referring to the beautiful climate of Vancouver Island, in which connection he said that it was impossible to find more ideal conditions in Venice itself, the speaker went on to tell of the remarkable increase of trade between Canada and Italy. The exports from the Dominion to the latter country, he said, had jumped in the last two years from thirty-eight to fifty-one millions of dollars' worth of raw and manufactured produce.

"You, of the Pacific Coast," he said, "are called upon to take a very large part in this enormous increase of trade between the two countries. You have gone far upon the road to this end by establishing the most modern forms of cold storage installations both in Victoria and New Westminster."

ITALY'S RAPID EXPANSION

Mr. Muddiman went on to describe the enormous growth of Italy which, he said, had a population today of 42,000,000. For centuries after the collapse of the Roman Empire the country had been nothing but a peninsula, honeycombed with small states and principalities. Out of the smoke of the war, however, had materialized one of the foremost commercial powers of the world.

The Milan office of the Canadian Trade Commission, he explained, was not only concerned with affairs of Italy. There were other countries of the Mediterranean in which the commission functioned. Among these was Spain, which, despite her rather stiff tariff, had a consuming population of 21,000,000, and was therefore worthy of the considered attention of Canadian manufacturers.

Lately, continued the speaker, the countries of the Mediterranean had shown a development the rapidity of which was unprecedented in history. The system of government by a dictator, of which Senor Mussolini had set the example, was undoubtedly largely responsible for this state of affairs.

LESSONS TO BE LEARNT

Mr. Muddiman went on to point out some of the outstanding lessons which might be learned from present conditions of commerce throughout the world. Of these, he said, the most important was that it was not sufficient in these days to have first class goods for sale. It was essential that these should be properly marketed.

"In the days before the war," he continued, "we used to hear people deplore the fact that Germany was busily cornering the markets of the world. Today the United States have far surpassed anything that Germany ever did. When we try to sell British machinery in Italy we have to rely on folders and catalogues, while the United States send out sample machines, which may be tested on the spot."

Another governing factor of international trade, said Mr. Muddiman, was the insistence of the foreign importer on getting exactly what he wanted. Two years ago there had been a big demand for birch logs. It had then occurred to the Italian importers that they would do better to secure the manufactured three-ply, since the core of the log was useless to them and constituted a big increase to the freight.

INQUIRIES EXACTING

Inquiries regarding trade possibilities, continued the speaker, were rapidly becoming more exacting. Loose questions of a more or less general nature had given place to demands for exact particulars. "Therefore," said Mr. Muddiman, "when we ask you for information, please give us the fullest particulars possible. Only recently I have approached the publicity directors of the province in order to obtain a supply of paintings of British Columbia scenery and heads of this country's big game with which to decorate the office of the Trade Commission in Milan. This should go far to assist the tourist trade, which is one of the greatest assets of this province."

MAJOR J. H. ROAF SPEAKS

Major J. H. Roaf, of the Clayburn Company of Vancouver, and chairman of the B.C. Division of the Association, said that the returns showed that Vancouver Island commerce was showing an annual growth of 10 per cent, and congratulated his hearers upon several new industries which had been started on the Island recently, at the same time urging the members to make use of their association in every way possible.

"It is not our part to object or criticize," said Major Roaf, in speaking of the tariff system in force in the United States. "America has got to run her own show, and is perfectly right in her attempt to protect her own industries. On the other hand, we are rapidly becoming a manufacturing country with concerns scattered from the Atlantic to the Pacific, which it is essential that we should do everything in our power to support."

"This we can do as individuals, regardless of whatever form of legislation may be finally decided upon at Ottawa. We can, at least, make a special effort to see that, as far as possible, we buy our goods within the British Empire. We, ourselves, are to blame if we lie down and are overrun by foreign tariffs."

PUBLICITY DIRECTOR

Mr. B. A. McKelvie, manager of the Provincial Bureau of Information, said that the association might always rely upon every assistance from the Department of Publicity and Information. He mentioned the fact that there was a great demand for medicinal herbs in Europe today, and especially of cascara. No less than forty-seven of these herbs grew wild on Vancouver Island, he added.

Another suggestion made by Mr. McKelvie had to do with the shipping of game birds to Europe. This, he said, had come within the range of possibility with the tightening of game preservation laws and the installation of the cold storage plant. Speaking of Mr. Muddiman's intention of advertising British Columbia big game, Mr. McKelvie stated that the King of Jugoslavia had recently requested that this province should provide him with the heads of a grizzly bear and of a mountain goat. When British Columbia game became known in the Courts of Europe, remarked the speaker, it should have the effect of bringing big game hunters to the province, and these were acknowledged to be the best spenders of any tourists.

Mr. Hugh Dalton, secretary of the British Columbia Division, brought up the question of a joint luncheon of the Kiwanis Club and the Canadian Manufacturers' Association on September 24. At this luncheon, to which the Rotary Club will also be invited, Mr. R. P. Hutchings and J. E. Walsh, president and managing secretary of the association, will be the guests of honor.

PRINTERS WANT FIVE-DAY WEEK

Typographical Union Convention Decides to Place Proposal Before Publishers

SEATTLE, Sept. 13.—Defending the progressive party in the International Typographical Union, which has been attacked as reactionary by the Conservative element during the convention here, Mr. C. M. Baker, president of the San Francisco Union, declared today that the party, now in control of the Union, has not had an opportunity to complete its programme.

"The records will show the Union was never in a healthier shape than it is today," he said. "Its progressive policies, of course, may not suit those who always are opposed to them, but the rank and file of the membership seem satisfied."

It was also decided to place before the American Newspaper Publishers' Association a proposal for a five-day week and also a communication setting forth that "journeymen and apprentices have a just claim upon the management with respect to the introduction of policies that will lighten the burdens of those employed in our industry."

Recommendation that all local typographical unions throughout the United States and Canada, appoint five-day-a-week committees for an intensive campaign of education on the proposal, was also adopted by the assembly.

Ask Your Neighbors

"I was all run-down, tired all the time and could not do my housework. My eyes were dull, my tongue was coated and I did not want to eat. A neighbor told mother about Lydia E. Pinkham's Vegetable Compound. I began taking it and now I am hungry all the time. I sleep well, my nerves are good and I have told lots of friends how the Vegetable Compound has helped me. I have also used Lydia E. Pinkham's Sanative Wash and I feel lots better. I will be glad to answer any letters."—*Mrs. H. E. Winters, Bay S. Willow St., Faribault, Minnesota.*

Lydia E. Pinkham's Vegetable Compound

Lydia E. Pinkham Med. Co. Lynn, Mass. U. S. A. and Cobourg, Ontario, Canada

ARRIVAL OF NEW FURNESS LINER TO BE CELEBRATED

Mr. C. L. H. Branson, apologizing at the meeting, yesterday, of the directors of the Chamber of Commerce, for the absence of Mr. H. B. Thomson, who was to speak on the matter, said that the new Furness Pacific liner, the Pacific Ranger, would arrive here from the Old Country next month, and Mr. Thomson had suggested that the chamber should arrange some special greetings when the ship arrived.

The suggestion was referred to the reception committee, with instructions to make arrangements and keep in touch with Messrs. King Bros., agents here for the line.

HELD TO BLAME

VANCOUVER, Sept. 13.—Albert Forshaw was held to blame for the death of eight-year-old Charles Cole in an automobile accident Monday, by a coroner's jury here yesterday. A charge of manslaughter has been laid against him. The victim was allegedly struck by an automobile driven by Forshaw at Cambie Street and Second Avenue.

SIR GEORGE FOSTER GIVES REASONS FOR CANADIAN REFUSALS

GENEVA, Sept. 13.—Sir George Foster laid before the disarmament committee of the League of Nations today, Canada's objections to the proposed treaty for financial assistance to states which may be victims of aggression.

It was, in brief, the same objection the Dominion took to an article of the League Covenant—that she could not consent to be involved in wars without the sanction of the Canadian Parliament. Canada, Sir George declared, had every sympathy with the project, but Canada's position with regard to foreign commitments was already known.

Instead of giving help to a nation attacked, Sir George preferred a scheme of refusing aid of all kinds to the aggressor.

There are now being laid before the United States Senate, said Sir George, proposals providing that if any signatory of the Kellogg Pact violates the promise given under that agreement, the United States would immediately see that no cash, credit or material for supporting the violator in his aggression should go out from the United States.

"Canada," Sir George declared, "regards this kind of joint action much preferable to extending aid to the victim."

SOUTH AFRICA IS PROSPEROUS

Returning to Edinburgh After Touring Southern Dominions, Visitor Reviews Conditions There

ECONOMIC AFFAIRS TROUBLE AUSTRALIA

Visiting in Victoria, the guest of his cousins, of the Stewart Land Company, Mr. Andrew Stewart, of Edinburgh, arrived on the Niagara from Australia Thursday evening, completing the Pacific Ocean lap of a round-the-world tour, which was begun in the Scotch city several months ago. Mr. Stewart is president of the Edinburgh Y.M.C.A., and largely interested in the work of Presbyterian missionaries and ministers in South Africa and Australia, where he spent some time, remaining in South Africa six weeks and in Australia ten weeks, visiting the outlying districts in the latter country and spending some time in the Transvaal and Orange River districts in the former. Thirty years ago Mr. Stewart first began to take an active interest in the work of the Presbyterian Church in Australia, and was instrumental in sending a number of young Scotsmen to that country. Since that time he has selected quite a hundred missionaries, the majority of whom have qualified in the theological institutions of the Commonwealth for the ministry. His present tour through Australia was to meet them personally, to see and encourage them in their work. One of the missionaries sent out in this way some years ago, is now in charge of the largest and wealthiest Presbyterian church in Australia. The idea of a United Church in Australia had few adherents among the Presbyterians there, and when it came up for discussion was turned down.

Mr. Stewart stated that conditions were not at all what they ought to be in Australia. Primarily, Australia was a wonderfully rich country and possessed a marvelous climate, and should be prosperous to a degree instead of burdened with debt. Political conditions such as existed, however, would not permit the development which was necessary. The Labor party was very strong and aggressive, and followed policies which resulted in class dissensions with strikes occurring frequently. The farmer had a poor chance of getting anywhere on account of the high cost of production as well as the competition from other countries. A bale of wool produced in Australia cost nine pounds, the same bale of wool costing five pounds in South Africa. Over the nationalization of public and other utilities in Australia, Mr. Stewart was not eulogistic. The Queensland Labor Government, after fourteen years of administration, proved nationalization a failure. The railways, during five years of operation, showed a deficit of twenty million pounds sterling. Only three ventures of the Government paid in this nationalization test, and one of them was brick making. The shipping venture of the Commonwealth was a decided failure and the ships had to be sold to private interests.

IN SOUTH AFRICA

Mr. Stewart found South Africa enjoying prosperity. He was at Johannesburg, Pretoria and Kimberley. The great Rand gold mines were good for several generations yet, while the Kimberley diamond mines were producing fifteen thousand pounds worth of diamonds daily, 75 per cent of which was exported to the United States. In South Africa the church had no missionaries. The supply had not been adequate to the demand in the past, and there were now 30 per cent of the churches in that country without ministers. Missionaries were to be sent out from now on. Seventy-five per cent of the white inhabitants were Boers, members of the Dutch Reformed Church, which is almost Presbyterian. It was only a question of time before the churches are united, and this is now being freely talked of.

RACE PROBLEMS

While difficulties in Australia resulted largely from economic causes, it was different in South Africa, where racial differences constituted the major problem. The situation was very serious and difficult. There were two million whites and some eight million blacks. The whites were divided into British and Boer, between whom there was a very considerable amount of racial bitterness. This bitterness was mainly political. In business the relationship was more cordial, but the Boers being in the majority, while they were quite willing to remain under the British flag, it was their ambition to make the country and Government Afrikander. The personal bitterness was very evident at the recent election. Legislation is mainly in the interest of the Boer population and against the British. At present the Herzog Government is introducing a new language termed Africaans, which is comprised of corrupt Dutch, some equally corrupt Kaffir and some poor English. This new language is being taught in the schools and all public notices are printed in this language as well as English. This new departure is producing a critical situation, as the Dutch are determined to have their own language above all things. Mr. Stewart, in conclusion, stated that he had found the Boers very conservative; they wanted to work out their own destiny and were very old-fashioned in religious matters.

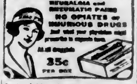

HEAD-FIX

FOR

Sick and Nervous Headaches

NEURALGIA and RHEUMATIC PAINS

NO OPIATES or INJURIOUS DRUGS

Just what your physician might prescribe to dispel them.

At all druggists

35c PER BOX

THE VANCOUVER DRUG CO., LTD., Special Agent.

Angus Campbell & Co., Ltd.

1008-10 GOVERNMENT STREET

Smartly Styled Fur-Trimmed Coats

VERY UNUSUAL VALUE AT

$22.50 $25.00 $29.00

Today's shoppers in search of a new Fall Fur-Trimmed Coat at a real attractive price should see these specially priced groups selling here today at $22.50, $25.00 and $29.00. They are well tailored and come in all the new Fall colors. The large fur collars give these coats a real distinctive appearance. Today..... **$22.50, $25.00** and **$29.00**

New Fall Frocks for Afternoon Wear Now on Display

Fabrics such as transparent and panne velvets, metal cloths and satins, lines that are circular, that indicate the natural waistline and give a long, softly flowing effect, lingerie touches—with these as outstanding tendencies, the afternoon mode attains a new elegence and formality which distinguishes it from anything preceding. In our collection of afternoon gowns are to be found many imports and copies of imports, which assure beforehand their success this season.

COME IN AND SEE THEM

500 Pairs of Holeproof Silk Stockings

(SILK TO THE TOP)

Here is, without question, the best value ever offered in a fine Silk Hose selling at $1.00 per pair. Silk to the top and in all the latest colors. A splendid wearing hose at, per pair $1.00

SIZES 8½ TO 10½

AT **$1.00** PER PAIR

Women's Lace-Trimmed Vests and Bloomers, Today 98c

A clearing line of Women's Lace-Trimmed Rayon Silk Vests and Bloomers, dainty colors. Regular value $1.75. Today .... 98¢

New French Dresses for Girls 8 to 14 Years, $5.90 to $12.75

Just arrived from France! A new shipment of new Fall Frocks for girls 8 to 14 years of age, in many new and pretty colors. Ideal school frocks. They are moderately priced at $5.90 to $12.75

Corselettes for the Well-Developed Figure

Corselettes for the well developed figure, firmly boned and made with good fitting inner belt. Sizes 34 to 40. Special at $2.50

AT **$2.50**

Corselettes to Sell Today at $1.00

Good Fitting Corselettes, specially priced to sell today at $1.00. Lightly boned and finished with elastic panels and four hose supporters. Sizes 32 to 36. Today........ $1.00

300 PAIRS OF FINE

Imported Pull-On Fabric Gloves

Three Hundred Pairs of Fine Quality Imported Pull-On Fabric Gloves for Fall wear, in all the wanted colors. Regular $1.25 value, today, per pair .... 89¢

Sizes 6 to 7½

AT **89c** PER PAIR

50 DOZEN OF WOMEN'S

All Pure Wool Vests at 95c

Made with opera tops, short sleeves or strap shoulders. Fine quality and unusual value at .... 95¢

GUARANTEED UNSHRINKABLE

Fifth B.C. Coast Artillery Band to Play Wednesday

Under the auspices of the City Council, the 5th B.C. Coast Brigade, Canadian Artillery, band, Mr. C. A. Rains, bandmaster, will play outside the Parliament Buildings on Wednesday, September 18, at 7.45 p.m., by kind permission of Lieut.-Col. J. C. Harris and officers. The concert has been arranged by Alderman Worthington, and by permission of Hon. N. S. Lougheed, the Parliament Buildings will be illuminated for the occasion.

George—Do you believe in clubs for women?

Earl—Yes, if kindness fails.

Woman! Woman!

By J. R. Striebel

If it wasn't for the women, what would we men do? Yes, and just think of the things we do for them! For instance, just take a look at Sonny.

"WOODHOLM"

The Model Uplands Home

The public is invited to inspect this delightful home, which is about completed, and see the latest ideas and conveniences featured, both in construction and design.

Full Particulars From Any Member of the Real Estate Board

EXPERT

Watch Repairs

Mr. H. W. Vickery, who has recently joined our staff, holds the highest possible references as watchmaker, with over thirty years' experience on the Pacific Coast behind him. In this department we are able to guarantee the most delicate adjustment of any style of watch or clock.

W. H. WILKERSON

Watchmaker and Jeweler

Under the Sign of the Big Clock

1210 Douglas Street

Victoria Baggage Company

H.M. Mail Contractors

OUR SPECIALTY

Furniture Moved, Crated and Shipped

Pool Cars for Prairies and All Points East

We Can Save You Time and Money. Largest Vans in the City.

Phones 2505 and 2506

510 Fort Street

CASES DISMISSED

The cases of Nicholas Lerik and Clement Vasheresse, who were both charged with driving to the common danger on Johnson Street on September 3, were dismissed by Magistrate George Jay in the city police court yesterday, when witnesses for the prosecution failed to put in an appearance.

Six special concerts at the Empress Hotel this season, September 19, November 14, December 11, January 23, March 26, April 17.

WOOD $4.00

Per Cord, C.O.D.

LEMON, GONNASON COMPANY, LTD. Phone 77 2324 Gov't St.

KILLED WHEN TREE FELL

EUGENE, Ore., Sept. 13.—J. H. McCubins, of this city, was killed and five others seriously injured last night by a falling tree while fighting fires near Mabel.

The Daily Colonist

Established 1858

The Colonist Printing and Publishing Company, Limited Liability.

J. L. Tait, Business Manager

Subscription Rates by Carrier and by Mail in Districts Contiguous to Victoria, Served by Colonist City Carriers:

Yearly	$18.00
Monthly	1.00

Subscribers in ordering change of address should be particular to give both old and new address.

Subscription Rates by Mail:

To Canada, Great Britain, the United States and Mexico, except districts as above:

Yearly	$6.00
Half-Yearly	3.00
Quarterly	1.50

All subscription rates payable in advance. Mail subscribers are requested to make all remittances direct to The Daily Colonist.

Saturday, September 14, 1929

BRITISH IMPORTS

Australia is experiencing the same difficulties as confront Canada in building up a better import trade from Great Britain. Complaint is made in the Commonwealth about the great quantity of foreign goods that are sold, and, as here, the conclusion has been reached that the British manufacturers are largely to blame. Commander C. P. Hearle says British firms trading in Australia seem to rely on the large Australian firms to act as their distributing agents. At the same time these firms are also importers of American and Continental goods in the same lines which probably show them a slightly larger margin of profit and can be sold at a lower price. The result is, says Commander Hearle, that the sale of foreign goods is encouraged to the detriment of the British article.

The advice being given in Australia, just as here, is that British firms should send out their agents and their best salesmen. Furthermore, intensive advertising is recommended of British goods if they are to compete with the products of the United States. The latter country spares no expense in advertising and the publicity given American wares is continuous; whereas that given British goods is spasmodic. British imports to Canada and to Australia can be increased, and to a great degree, just as soon as British manufacturers become alive to their opportunities in these parts of the Empire. It is simply a question of meeting American manufacturers in their own fields and by their own methods. British goods can be sold just as cheaply. They are wanted in both Australia and Canada, but unless they are pushed unceasingly, and the competitive price met and the demand for any particular commodity supplied when wanted, British goods will continue to labor under a handicap. There is something lacking in the propaganda of trade commissioners of Canada and Australia in Great Britain when manufacturers have not, so far, been persuaded to meet foreign competition in the overseas markets.

CRIME AND URBAN POLITICS

To have a real civic community something more is needed than a mere aggregation of individuals. Traditions are not manufactured over night. Stable traditions of citizenship and a sense of communal interest and duty are plants of slow growth and have their roots in the fertile soil of national and racial culture. In new communities they are planted early by natural leaders who are instinctively aware of the immense importance of right beginnings in the day of small things.

Chicago, taken as a whole, can hardly be said to have as yet achieved the status of a civic community. The sense of civic duty and solidarity which has made life in hundreds of smaller cities and towns reasonably comfortable and safe has made some progress in the huge metropolis, but its development is painfully slow, and the reasons for this state of things are tolerably well known. In a brief period of less than sixty years Chicago has grown from a heap of ashes to an aggregation of buildings which house over three millions; a crowd of human beings of whom no less than two millions are foreign-born or born of foreign parents. The growth of real civic responsibility in that brief period, and under such circumstances, would have been little short of miraculous. Professional crime grew and flourished. It prospered and still prospers on gambling, prostitution and the like. Professional criminals are now said, upon good authority, to control ninety of the city's chief industries and neither the Government nor the banks can dispense with their aid.

Ten years ago the situation was made worse by the advent of the prohibition law, which was laid upon a city in which 73 per cent of the voters were on the wet side of the question. Of course, the law was not enforced. Bootleggers bought from the police a protection which, naturally enough, came to cover infractions of other laws. Professor Merriam, one of a committee appointed to investigate organized crime in Chicago, stated in a recent monograph that professional crime is better organized for defence against the law than society is for the apprehension and conviction of the professional criminals. By way of illustration he tells how two men were employed to see just how safe it was to commit a crime. Accordingly they loitered suspiciously on a railway station and were arrested. They quickly secured their release by the help of a professional bondsman. They then indulged in pocket picking and divided the spoils with the police. The latter accommodatingly offered to escort them to where they could carry on a more remunerative campaign. These facts were reported and the officers were dismissed, but within a few months they were reinstated with full pay for the period of vacation.

There are, of course, two possible methods of establishing order in Chicago. One is for the upholders of law to carry on an active and continuous campaign against law-breakers, but the main problem is not so much to destroy individual criminals; for in a place like Chicago other criminals would quickly take their places. What is needed is to create a real community. Something has already been done in this direction. A goodly leaven is even now working within the mass of corruption and violence and a new city with a new spirit is being slowly created; another Chicago in which, says Professor Merriam, "the politicians function by serving the people rather than by robbing them." The situation is immensely difficult but it is not desperate. With a radical improvement in the personnel of the administrators of the law the forces of good order and good will must in time achieve a triumph over the spirit of the jungle.

THE AMERICA'S CUP

Within a period of thirty years and on four separate occasions Sir Thomas Lipton, one of Great Britain's premier sportsmen, has endeavored to win back for his country the America (or the America's) Cup which was first won by the yacht America in English waters in 1851, and which has never since returned across the Atlantic. Next year, with Shamrock V, Sir Thomas will make his fifth attempt. The new challenger is to be built by Messrs. Camper & Nicholson, of Gosport, and is being designed by Mr. C. E. Nicholson. Her measurement will be about seventy-seven feet on the water-line.

There is one aspect of the forthcoming challenge races which makes the chance of the British-built yacht greater than in the past thirty years. The challenger has to cross the Atlantic and the problem has always been to combine lightness and speed with stability and strength. The defending yacht has had to be constructed for lightness and speed alone. Now there have been some modifications in the New York Yacht Club's rules governing the races. In adhering to the new regulations Shamrock V can be built under Lloyd's scantling rules, and it is believed that this will mean a more seaworthy vessel than previous challengers. In other words, the competing vessels are hereafter to be standardized and the cup will go to the winner of the best of five races, without time allowance. The races for the America Cup are likely to prove the outstanding sporting event of 1930. They will take place off Newport, Rhode Island. There may be as many as four Defenders racing against Shamrock V.

Signor Mussolini has closed 27,000 saloons in Italy. His methods of liquor reform, however, are temperate as he does not believe in penalizing the moderate drinker. He has brought about a greater measure of temperance in Italy and thus added to the nation's strength without abrogating that freedom which does not develop into licence.

Premier Taschereau of Quebec attributes the growth of crime in Canada to too much interference by lawmakers with the innermost things of private life. Probably he is right. Paternalism in Government has a variety of sins for which it is being called into judgment—and the day of judgment has, as yet, hardly started to dawn.

While in some countries certain trades are striving for a five-day week, in Soviet Russia a seven-day week of work has been put into force in order to accelerate factory production. In its effort to abolish religion the Soviet regime has ceased to recognize what in Christian countries is the orthodox day of rest.

The Weather

Meteorological Office, Victoria, B.C., at 8 p.m., September 13, 1929.

TEMPERATURES

	Min.	Max.
Victoria	55	80
Vancouver	54	76
Kamloops	52	86
Prince George	36	82
Estevan Point	54	72
Prince Rupert (rain, .02 inch)	54	60
Dawson (rain, trace)	40	50
Seattle	60	92
Portland	60	94
San Francisco	56	78
Spokane	56	80
Los Angeles	64	82
Penticton	46	78
Vernon	47	81
Grand Forks	45	94
Nelson	44	86
Cranbrook	36	80
Calgary	38	76
Edmonton	40	74
Swift Current	40	74
Prince Albert	42	58
Qu'Appelle	42	62
Winnipeg	30	60

FORECASTS

Victoria and Vicinity—Light to moderate winds; continued fine, warm and very dry.

Vancouver and Vicinity—Continued fine, warm and very dry.

FRIDAY

Maximum	80
Minimum	55
Average	66
Minimum on the grass	50

Bright sunshine, 10 hours 12 minutes.

General state of the weather, clear.

5 P.M. WEATHER REPORTS

Victoria—Barometer, 29.96; calm; clear.

Vancouver—Barometer, 29.92; wind, N.W., 4 miles; clear.

Kamloops—Barometer, 29.74; wind, E., 4 miles; clear.

Prince George—Barometer, 29.74; wind, S., 4 miles; fair.

Prince Rupert—Barometer, 30.14; calm; cloudy.

Estevan Point—Barometer, 30.00; wind, N.W., 12 miles; clear.

Tatoosh—Barometer, 30.02; wind, S.W., 4 miles; clear.

Portland—Barometer, 29.94; wind, N., 4 miles; smoky.

Seattle—Barometer, 29.94; wind, N., 4 miles; clear.

San Francisco—Barometer, 29.84; wind, W., 4 miles; clear.

"LORD OF MY HEART'S ELATION"

Lord of my heart's elation
Spirit of things unseen,
Be thou my inspiration
Consuming and serene!

Bear up, bear out, bear onward,
This mortal soul alone,
To selfhood or oblivion,
Incredibly thine own,—

As the foamheads are loosened
And blown along the sea
Or sink and merge forever
In that which bids them be,

I, too, must climb in wonder
Uplift at thy command,—
Be one with my frail fellows
Beneath the wind's strong hand.

A fleet and shadowy column
Of dust or mountain rain,
To walk the earth a moment
And be dissolved again.

Be thou my exaltation
Or fortitude of mien,
Lord of the world's elation,
Thou breath of things unseen!

—Bliss Carman.

THE CRAIG STATUE

Why mould for him such labored bronze as stands
For lawless condottieri, who, by turn,
The wage of Doges would beseech, or spurn;
Lead forth to siege and slaughter ruthless bands
Of armored robbers; whose licentious hands
Sacked shrine and City—evil fame to earn—
Blood, lust, and guilty gold their sole concern?
He surely other monument demands.
Rather remake for us that gentlest knight
That e'er, in quarrel of his country, drew
Her sword, to keep her covenant aright;
Who no ambition had, nor impulse knew,
Save to maintain her honor at the height
Where her worn standard through the world storm flew.

—Lord Darling

Note and Comment

By R. R. D.

According to our erudite but somewhat garrulous contemporary, Arthur Brisbane, wealth is accumulating in the United States at a prodigious rate. As a man is as young as he feels, the philosopher of the Hearst newspapers may consider himself justified in announcing on a not very remote Tomorrow that there are a hundred and fifty million people in the United States, most of them millionaires. There is a female, wise, we are sure, far beyond her admitted years, who tells women readers of newspapers in both the United States and Canada every day how to be happy though married and how to solve various domestic problems.

* * *

Mr. Brisbane, who has been everywhere and knows everything, should devote one column a week of his valuable space to telling the millionaires of the United States how to be happy though "rich beyond the dreams of avarice." For we "see by the papers," as the humorous but mortal Mr. Dooley used to say, that the possession of millions does not assure happiness. The late Mr. Cudahy, of Chicago, who made millions out of pork or something, bequeathed several millions of dollars to two sons when he died. The elder son committed suicide; the younger has just been found dead in his bed. One of them left a note telling the world that he was the unluckiest and unhappiest man in the world.

* * *

The millions of the Vanderbilt family have not brought happiness to the Vanderbilts. Neither have the millions of the Leiter family brought happiness to the Leiters of the United States and Great Britain. The Thaw millions brought grief to the Thaw family and to several other families. There is a conspicuous exception to this general rule of miserable millionaires. But the conspicuous exception is that of a billionaire family, and that may make a difference sufficient to establish a rule that it is not a condition of the mind but almost unlimited wealth that produces happiness.

* * *

The pictures of the elder and younger Rockefeller we have seen printed in the papers have not created an impression upon our mind that those possessors of unbounded wealth are jovially happy. Still the Standard Oil King says he is happier than any king who ever sat upon a royal throne, not only because of what he is but because of what he hopes to be, and we are disposed to take his word for it. That blissful condition of mind may be due to the fact that the Oil King does not regard himself so much as the possessor of wealth as the custodian of wealth. Instead of sitting in his counting house counting out his money and gloating over it, as the king in the nursery rhyme did in our young days, and still does in this day, the Oil King, when he is not playing his daily round of golf, is considering ways and means of distributing his money for the benefit of the still remaining number of people in the United States who are not millionaires.

* * *

And the heir to the throne of the Standard Oil King is walking in the steps of his illustrious sire. We are never likely to read in the newspapers of any scandals in the household of the younger Rockefeller. Wine, the mocker, will never sit in a decanter and make faces at the guests of the younger Rockefeller, although the prohibition laws of the United States have been relaxed and it is permissible for any bona fide householder to brew ale and make wine so long as they are consumed upon the premises and not sold for profit.

* * *

If happiness is a product of circumstances and not a condition of the mind, young Mr Rockefeller may be happy, although he does not look happy. His unfortunate young millionaire contemporaries who came to unhappy ends appear to have found out that happiness was not a product of circumstances but a condition of mind, and they sought happiness by trying in devious ways to create the condition of mind necessary to happiness. So they spent their millions in the doubtful quest, happiness still eluded them, and they were finally reduced to the state of mind which preferred death to life. Money can buy thrills and sensations, but thrills and sensations do not produce serenity in the mind and peace in the soul.

* * *

It is written that love of money is the root of all evil. That is a saying which should not be taken too literally. There may be evil in an inordinate love of money, but if money be coveted for the good that may be done by the use made of it, there certainly is nothing reprehensible in the accumulation of wealth. But the pampered and undisciplined young person who falls heir to the great wealth of a thoughtless parent had better have been left "without a penny to his name."

The Rhyming Optimist

By Aline Michaelis

MY LOVED ONE'S GIFTS

Sometimes love sends roses,
With a tender scrawl,
And the fragrance lingers
When the petals fall.
Sometimes love gives poems,
Lovely, lyric speech,
Voicing all the sacred
Thoughts prose cannot reach.

Neither books nor flowers
Has my loved one sent,
Neither song nor sweetness,
Yet I rest content,
For he gives me courage,
Teaches me to meet
With an equal temper
Triumph or defeat;
Gives me of his wisdom,
Of his truth and trust,
Gives me of his spirit—
All the rest is dust!

Jots From Geography

SAN XAVIER MISSION, near Tucson, Arizona, was founded by two Catholic fathers in 1767, and since that time it has never closed its doors. Wars and Indian raids have failed to interrupt the worship started here in the eighteenth century. San Xavier is in the heart of the Papago Indian reservation. Its vesper bells peal forth, nuns say their rosaries and fathers chant their mass—just as they have been doing daily for nearly 200 years.

TRAIL COPPER PLANTS REOPEN

DIFFERENCES OF SMELTER COMPANIES SATISFACTORILY ADJUSTED

Amulet's New Ore Body Expected to Add Ten Million Value to Ore Reserve

Consolidated Smelters and Granby fixed up their differences with the result that the latter is shipping its Anyox smelter output to Trail for refining and its Allenby concentrates to Trail for smelting and refining. This means reopening of Trail's copper plants after about ten months' close down.

Amulet hole 228 shows 100 feet of splendid ore. This hole encountered diabase. Hole 229 struck forty feet 4 per cent copper ore with 10 to 12 per cent zinc around 200 feet. This hole, continued to 500 feet, ond further important ore Wednesday and stated to be an entirely new ore body twenty feet thick, carrying less than one per cent zinc with approximately 5 per cent copper, according to a northern engineering service. Drilling is continuing. Hole 230 just started fifty feet east of 226. This new ore body has indicated size of 150 by 250 feet. Will probably add approximately $10,000,000 to ore reserve.

MR. A. D. M'PHADEN IS GIVEN NEW POST

Local Manager of Swift's Is Promoted—Successor Is Victoria Boy, Mr. E. C. Coates

Identified with the local branch of the Swift Canadian Company, Limited, as manager for the past ten years, Mr A D McPhaden has received well-merited promotion and is being transferred to Vancouver, where he will occupy an executive position with the company.

Under the management of Mr McPhaden the local branch of the big packing company has enjoyed a large volume of business and won the confidence of the various interests doing business with the firm. Mr. McPhaden's successor in the position of local manager will be Mr. E. C. Coates, a former Victoria boy, who has been in Edmonton, where he managed the branch of the Swift Canadian Company in that city for the last eight years. Mr McPhaden's many friends and business acquaintances will wish him continued success in his new position, and when he leaves this morning will be presented by the staff of the local branch with a token of appreciation, testifying to the friendly relations which have existed between himself and the employees of the company serving under him.

BIG BLACK BEAR SHOT YESTERDAY

Animal Weighing 400 Pounds Is Killed at Metchosin by Mr. James Rainey

An exciting chase, extending over three miles of difficult country, culminated on Smart's Hill, Rocky Point Road, Metchosin, when Mr. James Rainey, the well-known cougar hunter, bagged a huge black bear yesterday morning.

With the help of his clever collie dog, which has been an important factor in the death of many cougars, Mr Rainey started in pursuit of the animal. With the woods in their present dry state, however, the scent was extremely faint and Mr Rainey had to rely largely upon keeping the bear in sight. It took four men to drag the carcass to the road after the kill, and it was subsequently discovered it turned the scales at 400 pounds.

In tracking the bear Mr Rainey came across carcasses of a number of sheep from the Weir and R. D. Young farms, all of them bearing traces of having been mauled. Since the recent appearances of cougar and bear, driven into the open by the fires in this district, it is estimated that at least twenty-five graded sheep have been attacked.

PROFESSIONS ARE EXCLUDED

Male Minimum Wage Board So Decides With Regard to Drug Clerks of British Columbia

APPEAL TO GO TO CIVIL COURTS

The occupation followed by clerks in the drug stores of the province is not one that comes under the jurisdiction of the Male Minimum Wage Board in the matter of fixing wages, according to the unanimous decision of the board. This decision was reached yesterday afternoon, following the hearing of argument of counsel for both sides, which occupied most of the forenoon.

This decision by the board wipes out the opportunity of that body to go into the question at issue between the employers and the clerks, that of the wages paid. As a result the further sittings of the board throughout the province have been cancelled.

It was pointed out by the board in the handing down of its decision that the Legislature had afforded an easy and a cheap method of testing out the decision. This was by way of an appeal to the courts for a decision as to the ruling made by the board.

The chairman of the board, Mr. J. D. McNiven, Deputy Minister of Labor, following the private consultation of the members of that body, which includes Mr George H Cowan, K.C., of Vancouver, and Mr Adam Bell, of Revelstoke, called upon Mr Cowan to deliver the decision reached.

"It is the unanimous opinion of the members of the board that it has no jurisdiction to conduct an enquiry into this complaint," said Mr. Cowan.

METHOD OF TEST

"We think that the occupation of the complaints is not an occupation to which the act applies. Happily, however, the complainants have been given an easy and also a cheap method by the Legislature for testing the matter out. They can appeal to the courts free from delay, and free from expense."

Mr. H. S. Woods, of Vancouver, who appeared with Mr. Lindley Crease, K.C., of Victoria, is representing the employers in the dispute, asked if this applied to "licentiates" as well as others.

Mr Cowan gave a reply in the affirmative.

Mr. Crease then suggested that this would mean that the board would hold no further sessions, as had been arranged.

Mr Cowan agreed that all sittings arranged would be automatically cancelled.

Mr. Crease took the ground that the act was never intended to apply to professions, like that of pharmacy.

He also advanced the argument that the wording of the act which was made to specify those who could make complaint under its provisions to "at least ten employees in any common occupation" took professions out of the jurisdiction. All clerks in drug stores have to have certificates issued by the Board of Examiners under the Pharmacy Association.

Mr R W. Davey, of Victoria, who appeared as counsel for the complainants, set out in the complaints as "licentiates" in the occupation of pharmacy, argued that "common occupation" had no reference whatever to the character of the calling, but was inserted to specify that the petitioners were all engaged in an occupation which was of the same character as applied to each of the complainants. He took the position that the act was intended to apply to all occupations. That of druggists, while it might be classified as a profession, was also an occupation.

EXCEPTIONS IN ACT

The only exceptions, he argued, were set out in the act and were designated as those of farm-laborers, fruit-pickers, fruit-packers, fruit and vegetable canners and domestic servants.

Mr Cowan asked if this would mean that it would apply to law clerks.

Mr. Davie returned the reply that it would. It would include anyone earning a salary.

It was not announced on the conclusion of the sitting whether the complainants would take the appeal to the courts which is provided for under the act. This will be decided later, probably after reference to the main body of complainants in Vancouver. It is anticipated that an appeal will be taken from the decision of the board.

Grizzly Bear Victim Is Making Recovery

VANCOUVER, Sept. 13.—The condition of H. C. Hughes, who arrived in Vancouver Wednesday evening after an airplane trip from Burns Lake, where he suffered a severe mauling at the hands of a grizzly bear, is greatly improved, according to reports from the General Hospital.

GREAT COAL FIND

TORONTO, Sept. 13. — Twenty million tons of lignite lie under the ground near Blacksmith Rapids, in Northern Ontario, instead of ten million tons previously estimated by the Department of Mines according to advices reaching here last night. Further drilling operations have revealed nearly twice as much coal as was previously reported.

FIFTY YEARS AGO TODAY

(From The Daily British Colonist, September 14, 1879)

Gold has been discovered in a creek situated about five miles above the mouth of Harrison River, and from its running due north, it has been named North Creek.

We learn that in two or three weeks' time Spencer's Rock will be a thing of the past, and that large vessels may then move freely over the spot it once occupied in the harbor.

Mr R W. Halding arrived here yesterday from the Mainland to lay before the Government a proposition or scheme from farmers residing in the vicinity of Langley, having for its object the reclamation of low prairie lands at that place.

Weiler Made
Means Quality Throughout

The interior construction of a Weiler-made chesterfield or easy chair need cause you no concern, because both quality of material and workmanship are covered by the Weiler guarantee.

For sixty-five years Weiler's have maintained a standard of upholstery craftsmanship which insures complete satisfaction. It is a quality that discriminating people appreciate.

WEILER'S

Complete House Furnishers

Government Street — Established 1862

Shingle or Reshingle for the Last Time

British Columbia Neverot Stained Shingles, XXX and XXXXX, a Fifty-Year Roof. Gyproc Fireproof Wallboard, Lamines, Mahogany and Many Varieties of Doors, Windows, Rough and Dressed Lumber, Etc.

THE MOORE-WHITTINGTON LUMBER CO., LTD.
2614 Bridge Street, Victoria, B.C. — Factory, 2697

Rheumatism, Neuritis, Sciatica

You Can Rent or Buy

I-ON-A-CO

The Results Will Surprise You

Phone 197—Evenings 3859R

H. AUSTIN GOWARD, Sales Manager

Old Sample Toys Priced to Sell

SEE OUR WINDOWS

Child's Bunny Rocker, regular $3.50, $1.50; 2 Doll Chairs, painted, each, 50¢; 1 Wicker Doll Cradle, $1.00; 1 Doll Cradle, 25¢; 1 Toy Dinner Wagon, 75¢.

Other Toys as Ridiculously Priced

The Red Cross Workshop

584-6 Johnson St. (Just Below Government) Phone 2169

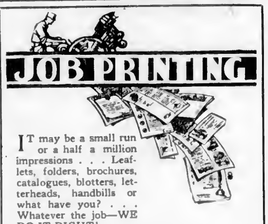

IT may be a small run or a half a million impressions . . . Leaflets, folders, brochures, catalogues, blotters, letterheads, handbills or what have you? . . . Whatever the job—WE DO IT RIGHT!

THE COLONIST

Printing — Lithographing — Bookbinding

Phone 197

VICTORIA COLLEGE NORMAL SCHOOL

Text Books and Supplies

LITCHFIELD'S LTD.

BOOKSELLERS

1109 Government Street
Phone 5736

PAPER RULING

AND BOOKBINDING

Sweeney-McConnell, Ltd.

Printers and Stationers

1012 Langley Street — Phone 190

FREE

ACHING FEET

All this week I will give you fifteen minutes of my time, examine your feet, and tell you what you should do. No obligation.

A. M. [illegible]
(Orthopedist)

Hours, 9 to 6 — Phone [illegible]
[illegible] Building — 745 Yates Street

He—Surely I've seen you somewhere.

She—No, I've never been anywhere.

Find out where your money is going before spending it.

Demand B.C. Products

B.C. PRODUCTS BUREAU
The Vancouver Board of Trade

"Now for another heat wave," said the girl as she held the curling tongs on the gas

ESTABLISHED 1885

NEW STYLES COLORS and PATTERNS IN

ENNA JETTICK SHOES

Maynard's Shoe Store

649 Yates Street Phone 1232

WHERE MOST PEOPLE TRADE

The 'Gourlay' Small Grand

With Bench to Match

An Ideal Piano for the Modern Home

$1,150

Easy terms arranged and your upright piano taken as part payment

Davis & King, Ltd.

717 Fort St. Jones Bldg. Phone 711

First-Class Dairy Ranch for Sale

Fully stocked and equipped, and showing good returns. There are 97 acres of land, 7 or 8 head of fine Jerseys, barn in first-class condition with water piped by gravity from never-failing spring, comfortable farmhouse, all necessary implements. This property will stand the strictest investigation. Present owner is very elderly and desires to retire.

Price, $8,400

E. S. Woodward

Estate Agent Campbell Bldg. Phones 1765 and 8712

COURT NORTHERN LIGHT RECEIVES CONVENTION REPORT

Court Northern Light No. 5935, A.O.F. held its regular meeting on Wednesday evening, a good attendance of members and visitors being present to receive the report of the district delegates attending the recent thirtieth annual convention held at Duncan.

At the convention changes were made in the laws governing subordinate courts which will be beneficial to the order in this jurisdiction.

The convention was keenly alive as to the results that may occur and affect fraternal societies, resulting from the evidence to be brought before the Commission on Health Insurance at forthcoming sessions, and as the A.O.F. experiences and tables were adopted in the formation of the National Health Insurance Act of Great Britain, the convention appointed Bro. W. P. Fullerton, P.D.C.R., who has been in close touch with the Health Commission of Great Britain since the inception of the act, to be their representative to give evidence before the Commission. Bro. Fullerton expects to be called upon to address a mass meeting of all the Foresters' Courts in Vancouver and district at an early date.

Court Northern Light is now planning its social activities for the coming Fall season. Committees have been appointed to inaugurate the series of intercourt whist tournaments, also to make arrangements for holding the annual memorial services. The A.O.F. ball team will hold its annual novelty dance in September. At the next meeting of the Court the social event will be a complimentary concert and dance, to which all Foresters are invited.

She (sarcastically)—I guess maybe you prefer the other type of woman who doesn't talk so much.

He—What other type?

Chafing and Irritation of the Skin

WHERE two surfaces of the skin come together—as at the back of the neck, in the arm pits and between the legs—there is particularly in fleshy babies, much discomfort from chafing. Then there is the usual redness and irritation of the skin resulting from wetness of the diapers.

It is as a relief from this condition and as a preventive of eczema that Dr. Chase's Ointment is most appreciated.

Almost any grandmother will tell you that she knows there is nothing to compare to Dr. Chase's Ointment for this purpose and that no matter how red and irritated the skin may be, a few hours is sufficient to overcome the irritation.

The healing action of Dr. Chase's Ointment in such cases is truly remarkable and its timely use will save a great deal of unnecessary suffering.

Dr. Chase's Ointment

Possesses highly medicinal qualities, and works almost like magic in clearing and beautifying the skin. In box or tube, same price, same quantity.

GOVERNOR IN ATTENDANCE AT NANAIMO

As Crown Representative, Hon. Mr. Bruce Expresses Gratitude to Hospital Workers

APPLAUDS WORK OF B.C. INSTITUTIONS

NANAIMO, Sept. 13.—Hon. R. Randolph Bruce, Lieutenant-Governor of British Columbia, paid an impromptu visit to the British Columbia Hospitals Convention morning session and announced that owing to his niece, Miss Mackenzie, contracting a severe cold, she had to remain at Government House. In introducing the Lieutenant-Governor, President McVety stated that the Lieutenant-Governor had formerly been governor of hospitals in the Windermere Valley and made a practice of visiting hospitals in every community he visited.

ADVANTAGE OF WORK

His Honor stated that he was present in no personal capacity but as Lieutenant-Governor of the Crown to recognise, by his presence, the debt of gratitude owing to hospital workers of the province. Time had proven the advantages of the work of the association, he said, which was doing the great work of overcoming prejudices that used to exist among hospitals. The dreary rooms of the past were replaced with pleasantly tinted walls and comforts, and the work was advancing under united efforts. The maternity ward in hospitals, which gave a child a good start in life and cared for the mother, was building a great health body in Canada.

"The nation's greatest asset alone justifies your existence," he said.

MORNING SESSION

Dr. McPhee, representative of the British Columbia Medical Association in this district, opened the morning session and explained the aims and objects of his association, which has been in existence for the past nine years, he said, and had 662 registered physicians on the membership roll.

Dr. G. Hall read a lengthy and interesting paper on hints for a successful hospital. Dr. Lamb, of the provincial health department, also spoke.

Dr. Walker, of Victoria, also spoke and a round-table conference was held.

ALMOST NATIVE OF CITY OF VICTORIA

Mrs. H. T. Elder Dies After Forty Years of Residence Here—Born on San Juan Island

There passed away in this city on Thursday, Mrs. Henrietta Teresa Elder, widow of the late Ernest James Elder, aged forty-six years, born in San Juan Island and residing in Victoria for the past forty years, her late residence being 851 Phoenix Street, Esquimalt. She leaves to mourn her loss one daughter, Miss Winnifred Elder, in Victoria; one sister, Mrs. C. R. Karr, in Colorado, and one cousin, Percy Ross, of Everett. The remains are reposing at Haywards B.C. Funeral Chapel. Funeral arrangements will be announced later.

Obituary

VINT—The remains of the late Mrs. Margaret Vint, who passed away in Victoria on Thursday, are reposing at Hayward's B.C. Funeral Chapel, from where the funeral will take place this afternoon at 2 o'clock. Interment will be made in Ross Bay Cemetery.

CRAWFORD—There passed away in this city on Friday, Mrs. Ann Crawford. The late Mrs. Crawford was born in Glasgow, Scotland, ninety years ago, and had resided in this city for the past thirty-nine years. Funeral service will be held Monday afternoon at 2:30 o'clock, from the S. J. Curry & Son Funeral Home. Rev. Dr. W. J. Sipprell will officiate and interment will be made in the family plot at Ross Bay Cemetery.

LEONARD — Many sorrowing friends attended the funeral of the late Mrs. Dorothy M. Leonard, which took place from the Thomson Funeral Home yesterday afternoon at 2 o'clock. Rev. A. de B. Owens conducted the service during which the hymn, "Forever With the Lord" was sung. The casket and hearse were covered with many beautiful floral offerings, testifying to the esteem in which the late Mrs. Leonard was held. Interment was made in Ross Bay Cemetery, and the following acted as pallbearers: Messrs. O. Wakeman, T. Wakeman, W. P. Goode, Jr., W. J. Goode, C. W. Newbury and W. R. Laughlin.

SCOTTON—Many friends were present at the funeral of the late Mrs. Nora Scotton, which took place yesterday afternoon, at 3:30 o'clock, from the Thomson Funeral Home. Rev. Mr. Hughes conducted the service. There were many floral offerings and during the service the hymn sung was "Abide With Me." Interment was made in Royal Oak Burial Park and the following acted as pallbearers: Messrs. O. Anstey, N. Semister, W. Whiting and S. Roberts.

WALKER—The funeral took place on Thursday, in Edmonton, of Mrs. Stella Florence Walker, who died on Sunday at the age of forty-two years. Mrs. Walker was a resident of Victoria for four years. She is survived by two children, Charlotte and Ray; also one sister and two brothers, Mrs. Thomas Halpenny, Mr. Fergus Halpenny and Mr. Robert M. Halpenny.

TIMMS—The funeral of the late Mrs. Isabella Timms, who passed away at the family residence, Burnside Road, Saanich, on Thursday, will take place this afternoon, at 2:30 o'clock, from the Sands Funeral Chapel. Rev. S. Oomley will officiate and the remains will be laid to rest in the Royal Oak Burial Park.

City of Elgin Honors Premier MacDonald

In the Presence of a Distinguished Assembly at the City Hall Premier MacDonald of Great Britain Received the Freedom of the City of Elgin Recently. The Photograph Here Shows a Group After the Ceremony. On the Left Is the Mayor of Elgin, With Premier MacDonald Next to Him. On the Right Is Ambassador Dawes of the United States, With the Three Misses MacDonald.

EMPLOYEE HAS FINGER CRUSHED

The second case of a crushed finger within two successive days occurred at the Sidney Roofing and Paper plant yesterday. Mr. Gordon Lindquist, while oiling some machinery, got his left hand caught in the gears and sustained a badly mangled index finger.

He was immediately rushed into town and was admitted to the St. Joseph's Hospital at 5:30 p.m., when Dr. J. H. Moore, who was called to attend the case, amputated the finger.

FIXES POLLING DAY

CANBERRA, Australia, Sept. 13 (Canadian Press via Reuter's)—Polling day in the Australian General Election has been fixed for October 12, it was officially announced today. Thus Australia will have had two general elections within a year. The last contest was November 17, 1928.

STOCKS IN STORE

OTTAWA, Sept. 13.—Stocks of grain in store for the week ending September 6 shows an increase of 5,950,405 bushels. Wheat shows an increase of 4,807,766 bushels, of which 4,141,197 is stored in Prairie elevators.

MR. J. A. VIRTUE LEAVES ESTATE OF $111,168

Former Proprietor of Oak Bay Hotel Makes Bequests to Five Well-Known Organizations Here

PROBATE OF HIS WILL IS GRANTED

Mr. John Alexander Virtue, since 1891 proprietor and manager of the Oak Bay Hotel, who died here on July 12 last, left an estate totaling $111,168, the probate of his will being granted yesterday by Hon. Mr. Justice F. B. Gregory in Supreme Court Chambers.

Mr. Virtue left to Miss Margaret Cowell, manageress of the Oak Bay Hotel, the sum of $10,000, to Mr. Frank Ward, who had been in his employ for fifteen years, $1,500, and to Mr. Jack Keen, who was an employee of Mr. Virtue for a number of years, $1,000.

To each of the following organizations Mr. Virtue bequeathed the sum of $1,000: The Friendly Help Association, Queen Alexandra Solarium, the Protestant Orphanage, the British Columbia Branch of the Canadian National Institute for the Blind, and the Anglican Synod of the Diocese of British Columbia, in trust for St. Mary's Church Parish, Oak Bay.

The deceased bequeathed to the Municipality of Oak Bay the property known as Mary Tod Island, situated off Oak Bay.

Mr. Virtue left a bequest of $1,000 in trust for the maintenance and education of his grandnephew, John Joseph Yule, until the latter attains his twenty-first birthday.

RESIDUE OF ESTATE

Under the terms of the will, which is dated June 14, 1929, the residue of the estate is divided equally among three parties, namely, one-third share to his brother, Mr. Joseph D. Virtue, Victoria, which will be approximately $30,000, the income of a third share to his sister-in-law, Mrs. Sarah Virtue, and a one-third share to his sister, Grace Virtue Ryder, who predeceased him. His late sister's share will be divided, one-half to go to her son, Alexander Ryder, and the other one-half in trust for her grandson, John Joseph Yule.

Mr. Virtue's estate, totaling $111,168, chiefly consists of $69,795 in real estate, $24,161 in bank stock, $2,051 in personal property, and the Oak Bay Hotel, valued at $13,287.

The executors for the estate are Mr. Joseph David Virtue and the Royal Trust Company.

Health and Diet Advice

By DR. FRANK McCOY

DRINKING SICKNESS

It is a well-known fact that the Eighteenth Amendment of the Constitution of the United States is being constantly violated on every hand, not only by private individuals but by public officials. The newspapers are now, at a rather belated date, discussing the problem of law enforcement, and are endeavoring to discover the reason for the undoubtedly increasing popularity of liquor in a so-called dry nation.

Many of the "parties" given in American homes today are veritable drinking orgies, and the host seems to think it is his duty to urge guests to drink more. As nearly as I have been able to ascertain, it is this desire to "treat" one's friends which is responsible for most of the evils of drinking.

A man who has no desire to be intemperate is invited to over-indulge—to drink to excess—simply because he wishes to hold up his end of the treating, until he finally becomes unable to hold himself up.

As Thomas Dekker said in 1604: "To drink healths is to drink sickness." Physicians are divided on the question of whether or not a moderate amount of alcohol is beneficial, but all are agreed that any amount over a slight stimulation is greatly detrimental to health.

When you urge your friends to drink intoxicating liquor, remember that you may be urging them to do something which is as harmful to their health as if you were urging them to take small doses of poison. There are many individuals to whom even the slightest amount of alcohol is exceedingly injurious.

I do not deny that in many cases it seems advantageous to permit a patient to use small amounts of alcohol, but this should only be done at the advice of a physician.

Do not urge your friends to become drunkards, and on the other hand, do not urge them to become gluttons.

There are many people who abhor intemperance in drinking and yet are the ones who are the most intemperate at the dining table, and they often insist upon their friends eating a little more than they should.

Food intoxication from overeating and its consequent autointoxication I am sure, carries more serious after-effects in disease and suffering than even the toxic poisoning of liquor. The general practice of urging on your friends more food than they are really hungry for in an effort to "treat" them to large quantities, and more queer combinations than they have already treated you to, is a very bad habit which needs reforming at least as much as the saloons did.

Practice temperance in your eating and drinking and you will not urge your friends to be gluttons or drunkards any more than you would desire them to be sick or in jail. If you must "treat" them, treat them to kind words, kind thoughts and kind deeds, and they can then treat you back in these same good thoughts and good deeds upon which you can become as intemperate as you wish with benefit to all.

Do not eat merely to eat, or drink merely to drink, but keep uppermost in your mind when you place something in your stomach that it should be for the benefit of your health—for your self-improvement. If you do this you will be able to function better in this world, in this age when keen minds and healthy bodies are of such great importance.

Correspondents wishing to communicate with Dr. McCoy should address letters: Dr. Frank McCoy, c.o. Bell Syndicate, 154 Nassau Street, New York, U.S.A.

How They Pay

The secret in raising pigs that pay . . . is in selling them at a profit to a quick CASH buyer . . . and Vancouver Island people who go to market through Colonist Want Ads raise pigs that pay . . . because Colonist Want Ads reach the buyers . . . and quickly, too. If it's stock, produce, grain, poultry, feed, farm machinery, or fruit you want to buy or sell, or if you wish to sell by auction, GO TO MARKET . . . Place your ad before hundreds of readers a day . . . put it before the buyers in

The Daily Colonist

Office Open From 9 A.M. to 10 P.M.

Shop and Save in The Daily Colonist Want Ads.

PHONE 11

OTTER TO ENTER ISLANDS SERVICE

Change Will Be Made Shortly by B.C. Coast Steamship Service on Gulf Islands Route

The Winter schedule of the Gulf Islands route, effective on October 1, assigns the steamer Otter to the service. She will leave from Victoria on Monday, Wednesday and Thursday, and from Vancouver on Saturday.

Effective the same date the Charmer will be used, leaving Vancouver on Monday morning, Victoria on Tuesday morning and making a round trip, Vancouver to Vancouver, on Thursdays.

Marine Notes

The Pacific Great Eastern Railway trains leaving Squamish, on arrival of Union Steamship Company's boats from Vancouver, have issued a timetable effective September 15. Through trains twice a week will continue to be operated as formerly, the Summer schedule applying to local trains only. These local trains are all discontinued.

The local office of the Union Steamship Company reports a big season's business on all its boats, a particularly favorite route for Quatsino residents and others having business there being via the company's boats to Hardy Bay. Since the motor road has been completed between Hardy Bay and Coal Harbor, Quatsino Sound, the latter place is given four days a week service on the east coast by the different steamer lines operating there in addition to the weekly trip made by the C.P.R. on the west coast.

Arrangements have been completed by A. P. Chapman, Jr., local agent of the Milwaukee lines, for the entertainment of the Milwaukee Veterans on their arrival in Victoria next Thursday. There will be fifteen hundred in all, four hundred of them having luncheon on the special boat chartered for the trip, while eleven hundred will dine at the Empress Hotel. The boat chartered will arrive at 12 noon, and as soon as luncheon is over the Veterans will be driven around the city and over the Marine Drive in relays.

CHEMAINUS, Sept. 13.—A Canadian National tug brought in a car transfer on Friday and left the same day with cars for the Mainland.

The Japanese freighter Yogin Maru arrived on Thursday morning to load lumber for Japan.

MYSTERY MAN EVADES CHASE

"Mr. Majestic" Walks All Around Town and Looks in Shop Windows But No One Challenges Him

TEN-DOLLAR BILL RESTS IN POCKET

Mr. Majestic, "The Mystery Man," walked around town yesterday afternoon and leisurely looked in the shop windows, giving the public every opportunity to engage him in conversation and ask the question "Are you Mr. Majestic?" Several times he felt that he was being watched, but none plucked up sufficient courage to speak to him.

According to the terms of the contest being conducted by Kent Piano Co., Ltd., and J. Sommer & Sons, the two Majestic radio dealers in Victoria, the Mystery Man now has two ten-dollar bills to be given away to the first person who discovers his identity. For each day he is not caught an addition ten-dollar bill will be added until $120 has been provided. As a grand award for the final two days a new 1930 model Majestic radio will be given away.

Mr. Majestic, "The Mystery Man," dressed in grey, continues his inspection of the stores and streets of Victoria this afternoon between the hours of 2 and 6 o'clock waiting for someone to claim the prize money.

TYPHOID OUTBREAK

HULL, Que., Sept. 13.—Five deaths have now occurred in Gatineau Point district from typhoid in the five weeks during which the epidemic has been raging there. Miss Simonne Gaston, fourteen, died at her home in the village yesterday. At the same time, another new case of the disease was reported.

Cannot sleep

Do you dread the nights? The time when everyone else is abed? When the noise of the day becomes a murmur and the hours drag into eternities? Of course it's "nerves". Keeping every nerve in your body on edge.

What about your stomach! Any indigestion or acidity to irritate the nerves? Are kidneys and bowels regular? Because they must keep the system free of urea, uric acid and other waste products of digestion, or these poisons will inflame the nerves all over your body.

ABBEY'S eases nervousness—not by any direct action on the nerves themselves—but by its beneficent action on the stomach, liver, bowels and kidneys. ABBEY'S takes away the poisons that upset the nerves. It sweetens the stomach, and promotes sound digestion, thus giving ease and rest to the nerves of the stomach. When you take ABBEY'S in the morning, you sleep well at night.

Take . . .

ABBEY'S

The Morning Health Salt

For half a century, ABBEY'S has enjoyed the goodwill of Physicians and the gratitude of thousands of users all over the world. It offers to the physician a definite prescription of proven value and to those in ill-health, an agreeable means of overcoming many minor ailments.

HAYWARDS B.C. FUNERAL CO.

Phones 2235-2236 2237

OUR FEATURED LINES

Parker Pens—Kodaks

Moir's and Neilson Chocolates

French Perfumes

English Bristle Goods

Gillette Blades

French Castile Bars

Palmolive Shaving Cream and Talc, value for

Bowes' Drug Store

ART MINNIS

Dispensing Chemist

Arcade Building

1121 Government St.

Victoria, B.C.

Phone 425

NEW YORK SUGAR

NEW YORK, Sept. 12.—No sales were reported in the raw sugar market today, and prices were unchanged at 4.02 for spots duty paid.

The withdrawal demand for refined sugar was again of fair proportions, but no new business was reported and prices were unchanged at 5.40 for fine granulated.

Enjoy Warmth of Summer Sunshine

From the Carefree Hart Automatic Oil Burner

INSTALL NOW! 711 View Street

McDowell & Mann

JASPER NATIONAL PARK

September in the Mountains

Stop at Jasper Park Lodge

Golf, Swimming, Riding, Hiking, Mountain Climbing

Return Fare $40.25 Direct Rail

THE TRIANGLE TOUR

500 Miles Ocean Voyage, 1,200 Miles Rail Trip

$58.25

Meals and Berth Included on Steamer

Full Information from CITY TICKET OFFICE 911 Government St., Tel. 1242, or Write C. F. Earle, Dist. Pass. Agent, Victoria, B.C.

CANADIAN NATIONAL RAILWAYS

CANADIAN NATIONAL RAILWAYS

Kirkham's Money Savers

FOR THE SCHOOL CHILDREN—A Silver-Plated Refill Pencil, with 6 10c Exercise Books, all for 50c

Fraser Valley Pure Strawberry Jam, 4-lb. tin 50c
Ensign Pure Orange Marmalade, 4-lb. tin 45c
Finest Seedless Raisins, 2-lbs. for 21c
Economy Broken Pekoe Tea, per lb. 35c
Snowflakes Pastry Flour, 10-lbs. 48c
Dina-mite Breakfast Food, new large package 21c

Blue Ribbon Jelly Powder, full weight and true fruit flavor; 4 pkts. 28c
Blue Ribbon Pure Lemon and Vanilla, 2-oz. bottles, 19c; 4-oz. bottles 36c

Shelled Walnuts, fresh sweet quarters, lb. 33c
Horne's Double Cream Custard Powder, 1-lb. tin, 31c
Ready-Cut Macaroni, 3-lbs. for 25c
Safety Seal Fruit Jars, quarts, per dozen $1.39
Jones' Pure Cedar Vinegar, fancy 32-oz. jugs 29c
No. 1 Japan Rice, 3-lbs. 21c
Sago and Tapioca, 2-lbs. 15c

New Shipment Santa Clara Prunes, 2-lbs. 29c

Felt Naptha Soap, 10-bar cartons 73c
End's Fruit Salt, $1.00 bottles 83c
Star Floor Wax, 1-lb. tin, 36c
Liquid Ammonia, large bottle for 15c
Eagle Brand Lobster, 1/2-lb. tins 24c
1/2-lb. tins 39c
Prepared Horse Radish, 10-oz. bottles 25c
New Cleaned Currants, 2-lbs. for 27c

Jif Soap Flakes, Large packets 18c
Royal Crown Soap, 5 bars for 23c

Fresh-Made Assorted Sandwich Biscuits, reg. 40c lb., for 25c
Red Arrow Soda Crackers, large packet 20c
Assorted Snowballs, real fresh, regular 45c lb., ... 28c
Swedish Brit Bread, medium, per lb. packet 23c
Pascall's Fruit Bonbons, regular 80c lb. 50c
Christie's Assorted Snaps, regular 10c packet, 2 for 15c 25c
Willard's Chocolates, small boxes, regular 15c box, 2 boxes for 25c
Preserving Peaches. Per box $1.25
Hothouse Tomatoes. Per basket 35c
California Grapefruit, 6 for 25c
Seedless Grapes, 3 lbs. 25c
Okanagan Cantaloupes, each, 15c and 10c
Fancy Table Peaches, 15 in basket for 35c
Italian Prunes, per box 98c
Good Cooking Pears, 8 lbs. 25c
Good Cooking Apples, 6 lbs. 25c
Fresh Blackberries, 3 for 25c
Gravenstein Table Apples, 3 lbs. for 25c
New Brazil Nuts, lb. 25c
Sweet Valencia Oranges—
20c dozen, 3 dozen for 57c
25c dozen, 3 dozen for 81c
Good Local Potatoes, 7 lbs. 25c
Carrots, Beets, Green Onions, 3 bunches for 25c
Good Sound Onions, 6 lbs. 25c
Fine Eating Plums. Per basket 32c
Large Head Lettuce, each 10c
Green or Wax Beans, 4 lbs. 25c
Fine Wealthy Apples, box, $1.65
Finest New Alberta Creamery Butter, per lb. 45c
Or 3-lbs. for $1.32
Mild Cheese, per lb. 27c
Majestic Loaf Cheese, like Chatsworth, per lb. 27c
Peanut Butter, per lb. 15c
Home-Cooked Corned Beef, slices per lb. 28c
Pure Lard, per lb. 19c
3-lbs. 53c
New Zealand Creamery Butter, per lb. 48c
Or 3-lbs. for $1.42
Mild Super-Cured Breakfast Bacon, per lb. 35c
Ready-to-Serve Hams, slice, per lb. 58c
Crisco, all sizes, per lb. 26c

LARGE SHIPMENT OF SPRING LAMB AT A CUT PRICE

ROASTING CHICKEN, FOWL, YOUNG BEEF, VEAL

Local Spring Lamb
Shoulders, lb. 25c
Ribs, lb. 35c
Legs, lb. 37c
Lamb Tongues, lb. 28c
Lamb's Head, each 10c

Local Milk-Fed Veal
Shoulders, lb. 25c
Rumps, lb. 35c
Fillets, lb. 42c
Stewing Veal, 2 lbs. 35c

Choice Young Beef
Rump Roasts and Sirloin Roasts, 3 lbs. and up, per lb. ..... 35c and 28c
Rolled Rib Roasts, lb. 28c
Stewing Beef 25c
T-Bone Roasts, lb. 35c
Blade Bone Roasts, lb. 17c

LIVESTOCK WANTED—PHONE 5521

Young Salmon, whole or half fish, lb. 20c
Fresh Filleted Cod, 2 lbs. 38c
Fresh White Spring Salmon, per lb. 20c
Fresh Cod, per lb. 17c

H. O. KIRKHAM & CO., LIMITED
Delivery Dept. 5527 612 Fort Street Butcher & Provisions
Grocery Phones 5521-5520
178-179 Fruits 5523 Fish Dept. 5521

200 Pairs of Boys' Basketball Boots

With strong canvas tops, ankle protector pad, reinforced eyelets and heavy genuine "Rugster" soles. All sizes, $1.00 11-5. Special buy. Per pair .....

STEWART'S NEW SHOE STORE
1931 DOUGLAS STREET

Cornwell's FOR Good Food

High-Class Bakery Products

DINING AND LUNCH ROOMS

Courteous Service Always

Nothing But the Best Satisfies Us in Serving You

In the NEW CASTLE BUILDING Port and Broad Sts. Phone 1727

"Did that cure for deafness really cure your brother?" asked Dr. Jones.

Murphy—"Sure enough; he hadn't heard a sound for years, and after his cook that medicine he heard from a cousin in Australia."

DISCOVERER OF GAELIC SONGS TELLS OF ISLES

Mrs. Kennedy Fraser, Author of Collection of Hebridean Music, to Give Recital at Empress

RESULT OF YEARS GIVEN TO WORLD

One of the finest art research works of recent years is the duet of Mrs. Marjory Kennedy-Fraser, the Scottish collector of Celtic folk music and given back to the world it manifestly contains of songs of the Hebrides, which had almost passed into oblivion. Mrs. Kennedy-Fraser and her sister, Miss Margaret Kennedy, arrived in the city yesterday, and will be here until after their recital next Wednesday evening at the Empress Hotel.

To a Colonist representative Mrs. Kennedy-Fraser said evening told something about interesting experiences which she had while engaged in her labor of love on behalf of music and folk-lore. The world of music already knows something of the extent of these researches, now compiled in four separate volumes, most of the songs in which were found during some of the numerous visits which she made to the storm-engirdled Western Isles. The fact that the airs were gathered by many instances from the lips of old women with whom they would have disparaged but for her timely intervention, and under circumstances which gave her a keen appreciation of the mood and condition of life which inspired the songs, gives them additional and old-time touching interest quite apart from their inherent and expressive racial beauty.

Her audience next week will hear "The Friskey Love Lilt." This was the very first of her discoveries on the occasion of her initial visit to the Hebrides in the early Summer of 1905, and was sung to her by a Hebridean girl who said she had heard it from a fisherman.

It took her a month to overcome the shyness and reticence of the people sufficiently to discover even so much, sitting with them in the evenings at the "ceilidh," or social gatherings which the cotters still held round peat fires burning on the earthern floors of their rude cottages. Another of her discoveries that Summer was the "Skye Fisher Song." This also is on her programme for next Wednesday evening, she learned it from a fisherman who afterwards, she says, became quite famous throughout the Isles for his singing of this song to "the lady." In this instance, too, she had to first overcome the inherent shyness of the islander toward strangers, for, although the fisherman was known to the Skye folk as a fine singer, she had to gain his friendship before she hereof was accorded the honor of hearing his voice. This incident cultivating his acquaintance by taking him in his boat out in the bay as he sat mending his nets, and the sky minded, whose mood surprised her by its delightful reedlike quality, was considerably chaffed by his friends about the lady who was minding after him.

Among the numerous other songs which she will give on her programme next Wednesday Mrs. Kennedy-Fraser will sing "Lament for Your Shadow," "Kishmul's Galley," and "Soldiering." The origin of "Kishmul's Song" is particularly fascinating. Mrs. Kennedy-Fraser first heard it from an old woman who lived in a lone sea rock which is dignified by the name of Mingulay Island. The Isle is so rocky and the paths so narrow that the few people who dwell there walked in single file, and it is said, had the habit of dropping themselves that when, on one occasion, they were impressed by the realities of Christianity and they still persisted in the practice, walking one behind the other, they fell into a small island itself, but to the handful of cotters on Mingulay it is known as "the mainland." The old woman from which Mrs. Kennedy-Fraser heard the ancient song, the words of which date back to the 16th or 17th century, has since died, and Mingulay is now abandoned even the Hebridean folk finding life too difficult there.

"Dance to Your Shadow" is one of the most popular of the Hebridean songs, and English critics invariably give this the highest place, not only for its lilting beauty, but because it contains so much of the philosophy of the north. It was found in the island of Benbecula, where Mrs. Kennedy-Fraser, a native of the place, a clergyman and a poet, has described in poetical lines. It was from Eliag, also, that the "Spinning Song" came, from another old woman, although not directly. This old dame, who lived more than a hundred years ago, was the only person in the little hamlet, who knew the song. The little girls wanted to learn it, but the old woman was tired and did not want to sing it to them. So they barred the door of the old woman's cottage, and held her prisoner there until she consented to sing it. One of these little girls, as an old woman, taught it to this same Kenneth MacLeod, who in turn taught it to Mrs. Kennedy-Fraser, who has set it in a way that comes nearer to anyone can find it and sing it if they choose.

In her first volume of Hebridean songs there is a song which gives a picture of the old Mingulay women, "one of the best of the old Mingulay singers, from whom I heard songs of the highest order of character, consisting of mesmerizing repetitions of some musical counsel or phrase like the peninsular motif of Wagner's fire-music in the Walkire. The old woman's voice, face and bearing were expressive alike of integrity, gaiety and strength, with the latent capacity for fierce joy to be the one to the error the people who give in a world of wind and wave turmoil on lonely ocean rocks where the air sweeps with increasing swiftness and energy."

Mrs. Kennedy-Fraser and her sister are two of a large family every one of which was a musician. Their father was a singer, who toured the world several times, giving concerts in all parts of the Empire and many other countries as well. He visited Australia on more than one occasion, and also this continent, although San Francisco and not Victoria was his point of debarkation. This was because at —that time there was no such place as Vancouver, and the railway through the Rockies was not even thought of. Mrs. Kennedy-Fraser and several other members of the family toured with him on occasion, and they varied the programmes with ensemble numbers. It was 1879 that he began to study in Milan with Gambardella. Later she took lessons from Mathilde Marchesi. It was Bourgault Ducoudray's success with the folk music of the Bretons that inspired her to study the Celtic music of Scotland, and in 1905 she made her first visit to the Hebrides, bringing out her first collection in 1909.

City & District

City Council—The City Council will first week hold its usual weekly meeting on Monday afternoon at 4 o'clock, instead of the customary hour of 8.

Forest Bungalow—Tenders are being invited for the erection of a bungalow at Campbell River for the Forest branch there. The work will be carried up to noon, September 30.

Building Permits—Totalling $3,447,247 in value, 485 building permits have so far been issued at the City Hall this year as against $925,000 for 554 permits issued in the corresponding period of the year 1928.

Canadian Club—Members of the Canadian Club of Victoria held their weekly luncheon session yesterday at 12.45 p.m. in the dining-room of the Empress Hotel. The speaker was Mayor Herbert Cuthbert, president of the organization, who discussed "Civic Affairs," in which he covered the field generally.

Daffodil Festival—The invitation sent out by Mayor Ainsworth to the Chamber of Commerce to attend the public meeting on September 25 at the City Hall to discuss the the question of holding a Spring Festival next year, was yesterday referred by the directors of the Chamber to the Home Products committee.

Delegates Named—Mr. P. B. Fowler, president of the Chamber of Commerce, and Reeve Crouch of Saanich, were yesterday officially named as delegates to the Pacific Foreign Trade Conference to be held in Seattle, September 18, 19 and 20. A paper will be presented by Mr. Fowler discussing the recent session of the International Chamber of Commerce at Amsterdam.

Warning to Hunters—The Canadian Puget Sound Lumber & Timber Company, which is operating extensive logging camps in the Jordan River area, has posted notices against trespassing on the limits between Jordan River and Jacob's Creek, such action being taken owing to the fear that hunters will start fires, creating the present perilous condition in the woods.

Seaman Recovering—Joseph Hayes, seaman—year-old seaman who severely cut both feet while unloading timber off-shore in the Port Alexander early yesterday morning, was able to leave St. Joseph's Hospital in about one week's time. Five stitches were required to close a wound in the boy's right foot, in addition to treatment for a severe injury. Hawley was making his first trip in the vessel, having signed on at San Francisco.

Admitted to Bar—Advices received in the city yesterday stated that Mr. Ralph B. Mathews, B.A., LL.B., son of Mr. and Mrs. E. C. Mathews, Arnold Avenue, has been admitted as a barrister and solicitor of the Benchers of the Law Society of Saskatchewan. Mr. Mathews is well known here having attended the University School and Victoria College. Later he graduated from the University of British Columbia, after which he attended the University of Saskatchewan, where he took his LL.B.

Announcements

Electrolysis is a branch of the medical profession and is the most permanent method in the treatment of facial disfigurements generally. Miss Hannaman devotes her time exclusively to this work, in which she has had 20 years' experience. Harvard Bldg.

Hudson's Bay Company Beauty Parlors—Le Mutz and Ringlette Croquignole Permanents. Expert wig and toupee makers. Complete upto-date beauty parlor service, with or without appointment. Mesmarine Floor. Phone 1876.

Miss Griffiths has reopened her dressmaking establishment at Suite 403, 745 Yates Street. Old clients and new heartily welcomed. Dressmaking classes still continued. Tuesday and Thursday mornings only.

Your Wedding requires the best in printing. Let us assist you in invitations etc. Let us show you samples of our work. At reasonable prices. The Colonist Job Printing Department. Phone 17.

McMorran's Auto Camps, Cordova Bay beach. Everything for your comfort. Reduced Automobile rates September 1. Phone long distance, McMorran's.

Dr. J. E. Watson, Piano, harmony, preparation for musical examinations. A very limited number of vacancies. Studio, 1052 Fort Street. Phone 1029.

"Resets Logs," Brentwood Ferry Waterfront Studio, 1052 Fort Street. Phone 1029.

The Chocolate Shop, 741 Port Street, is now open. Our specialty home-made chocolates at reasonable prices.

Buy Good Stockings—The $1.00 Silk Stockings are replaced free of charge if they "run" or "ladder." The Beehive.

Miss Ewing opens Osborne Court, 637 McClure Street, October 1. Attractive hotel. Newly furnished.

Gwendoline Harper will appear in pianoforte recital, Empress Hotel, September 24.

The Door of Death
by John Esteven
Copyright 1929 by Newspaper Features Syndicate, Inc., Distributed by Universal Feature Syndicate

CHAPTER XXIII

"I had a letter this morning from Gerald," he said abruptly. "He's pleased, and every nerve of mine is quite alert.

"She told me," he went on, "that she loved far you, and did it with the same frankness that she used recently in dismissing me. I have no comments to make except that I wish you both happiness, and I have already written cordially to her."

I answered with the conventional thanks.

"Not at all," he took me up, "I like you and I'm devoted to her. No doubt she has chosen wisely. I'm under the shadow of what happened at Crayhouse, and possibly I may have made her unhappy. One accepts such as they are."

He lit a cigarette, and repeated, "Facts as they are! Some men, I suppose, would be out of patience with my blank state a trick. I'm not. I rather admire you for it, for outwitting me—though, in the case of Elsie a girl as Eleanor, the expression sounds more flippant than I mean. I don't blame you in the least, because I should have done the same thing, considering the formalities in love and life. It's a pity that you have good reason to hate me, dear Ames, and devil take the hindmost, that's my creed, and so."

He leaned forward and shook my hand warmly. There was in all this more a generosity of chagrin, indeed of sadness, that in the case of a proud a man as Sadlon counted me. At a stroke, his generosity stemmed the tide which had overwhelmed him, I suppose, from him, and I gulped, remembered that Elsie had said

"There are times and tides," he said, "when I envy the brave! He shook both my hands. "At least, that much good has come out of Crayhouse!"

"No," I returned, "you don't think Eleanor guilty any longer!"

"Not a jot!" he said cheerily.

"And you are." I went on, "by not taking your advice, and not shunning philo-Jew, and not hitching at, I'm without doubt the happiest man alive."

He grinned. "Fool's luck, Richard! Except for that, you'd neither be alive nor happy. But I admit I have the right to crow long and loud. Shea one of the finest girls I've known."

"It's a pity," said I, "that you don't feel as I feel about our luncheon today in Greyhouse—"

"What?"

"Yes, that's really the best part of it. Carl has been wonderfully decent, and has asked Eleanor and me—"

I stopped, amazed at the change in him. He had become suddenly tense, his lips pressed together, his eyes blazing.

"Wait—wait," he spoke with an effort, "were you going to take Miss Eleanor with you?"

"No; you see, there was to be an inventory this afternoon of various objects in the house, and she went out this morning with Carl—"

"Alone?"

"Why, yes, of—"

"Alone?" he cried.

"I'm not sure. Perhaps several hours ago."

He had let his hands drop to his sides.

"Can't you tell me," I began, "what's wrong?"

He raised his head sharply. "Why, yes, I'll tell you. It concerns the life of Eleanor Graham—and I'm going to be fourth at that luncheon, I'm not too late."

(To Be Continued)

Burgess Bedtime Stories

Flip Tries Some Digging

By THORNTON W. BURGESS

Much by persistence may be won;
And yet it may be overdone
—Bowser the Hound

"What shall we do this morning?" demanded Flip of Bowser the Hound.

Bowser yawned and stretched. "I don't know what you want to do," said he, "but I'm going to take a good nap in the sun. I feel lazy this morning."

"Nap!" exclaimed Flip scornfully. "Nap! Didn't you sleep well last night?"

Bowser nodded. Then he grinned good naturedly. "Run along, little ball of fire and energy," said he. "When you are as old as I am, you will appreciate a good nap in the sun."

Now Flip didn't feel the least bit sleepy, so he promptly turned his back on Bowser and trotted off by himself. He decided he would go down on the Green Meadows and see what he could find there. So he trotted down the Long Lane through the Pasture and into the Green Meadows. There he was in doubt just what to do. He poked his nose into a lot of the prettiest little paths of Danny Meadow Mouse, but nothing did he surprise Danny. In fact, he didn't discover anybody at all, and by-and-by he began to feel a bit lonely. He was just about ready to turn and go back to Farmer Brown's dooryard and join Bowser in a nap, when he came to a hole. This hole had a nice sandy bottom. Right away Flip decided to investigate. He sniffed at that hole. He sniffed somewhat as was a strange smell that he had never seen before. Then he ran up and poked his nose inside and sniffed again. This time more he drew back and parked. Every minute he was growing more excited. The more he barked the more excited he became. He ran out and sat himself excited just by barking. Most dogs can.

"I believe who that fellow down in there is," thought Flip. "That hole is almost big enough for me to get into. I believe I could dig that fellow out if I tried. It is a big day to dig, but it would be a lot of fun to get hold of that fellow and shake him to death. I believe I'll

"I wonder who that fellow is down in there," thought Flip.

do Flip began to dig. How he did make those forepaws go! The sand came out behind him like a stream. Every once in a while he had to stop and he down to pant, rest and get his breath. Then he would go back at the digging again. Once in a while he would stop and bark just out of sheer excitement.

Now Bowser the Hound had found that he wasn't as sleepy as he thought he was. He got up by he heard Flip's voice way over in the distance. Bowser cocked one ear and listened. Then he cocked both ears. Finally he sat up. "Flip has found something," said he to himself. "I wonder what it is, or who it is this time. He is getting himself all worked up. If it were not so far off I would feel I could see what he is doing."

Bowser turned to lie down again. Then he thought better of it. His head turned toward Long Lane. He once more cocked his ears to listen to Flip. Then, as a comfortable trot, he headed for the Long Lane. He would go down to find out what Flip was making such a fuss about.

Meanwhile Flip continued to dig. Flip is nothing if not persistent. He meant to get to the bottom of that hole. Already he was two-thirds out of sight as he dug, and he was so intent on what he was doing that it never once occurred to him to look around.

(Copyright, 1929, T. W. Burgess)

Victor's Supreme Achievement

The New Micro-Synchronous

Victor Radio $255

On Easy Terms

THIS remarkable new radio is the supreme achievement of Victor's thirty years' experience in sound reproduction. It is the only Micro-Synchronous radio in the world . . . something entirely new, different and better.

The best test is to hear it in your own home—a demonstration we will gladly arrange for you tonight.

FLETCHER BROS. (VICTORIA) LTD.
1110 Douglas Street

Special Sale

Fall Goods Just Arrived. Suits Made to Order, $27.00

Fit Guaranteed—Money Back If Not Satisfied

Charlie Wo
1420 Government Street

AUTO TRUNKS
Sold on Pay Day Only
Upholstering
On Cars and Furniture
CAR-BEDS
Chemical Fire Extinguisher Machine
Victoria Auto Trunk Works
1875 Oak Bay Ave. Phone 5184

HERMAN'S
235 YATES ST.
LATEST FASHIONS, ALL THE TIME WITH 20 PAYMENT SERVICE AT CASH PRICES

These Are the Lamps You Need

There are none just as good. Ask for the
EDISON MAZDA
We Have Them
HAWKINS & HAYWARD
Electrical Quality and Service Store
1121 Douglas St., Corner View
Phone 543

Canadian Government ANNUITIES

Nearly Half the People

are pensioners at 65. Will you be one? Guard against the danger. Make your old age secure with CANADIAN GOVERNMENT ANNUITIES

Write or Phone for Descriptive Booklet 3 (Dept.)

H. F. BISHOP, Representative
Main Floor, Post Office
Phones: 8393 and 3216R

SPORTSMEN

TENTS FOR THE HUNTER

HUNTING—
Coats $6.50
Pants, up from $4.00
Vests, up from $2.50
Hats $1.50
Rubber Suits, Coats and Boots—All Sizes

F. Jeune & Bro., Ltd.
570 Johnson Street

PSORIASIS

Eczema and All Skin Diseases
Take Our Herbal Remedies
Descriptive Pamphlet, also one on Loss of Manhood and Disorders of Men, and Booklet on Life of Women, Sent Free in Plain Envelope. Write Today. Cure it is said? It is every week day except Wed. and Sat., when closed all day. Remedies by mail anywhere.
The English Herbal Dispensary, Ltd.
1108 Davie, Vancouver, B.C.
Canada's Only Qualified Herbal Dispensary
Phone Doug. 3264

Women's Work and Institutes

Women's Clubs and Societies

St. Joseph's Auxiliary

After a holiday of two months the Ladies' Auxiliary of St. Joseph's Hospital held their first regular monthly meeting yesterday at the hospital. Mrs. Vernon Thomson, first vice-president, presided, in the absence of the president, Mrs. Frank Sehl, who is attending the hospital convention at Nanaimo.

There was a good attendance of members, and several business matters were discussed. Arrangements were made for the forthcoming membership drive, which is to be held Thursday, Friday and Saturday of the first week of October, when the ladies will gladly welcome new members and also old members who would like to renew their membership. Through the kindness of Messrs. David Spencer, Limited, the ladies will be stationed at their store to enroll those who would be interested in this work.

Plans were also talked over for the sale of work which will take place in November, the date to be announced later.

The treasurer, Mrs. Walter Fraser, gave her report, which showed a balance of $1,358.04 in the bank to the credit of the auxiliary.

The convener of sewing, Mrs. M. G. Henderson, read her report of work done since last meeting as follows: Towels, 105; pillow cases, 137; wrappers, 28; glove wrappers, 6; aprons, 11; sheets, 6; pitcher covers, 6; abdominal sponges, 6; lounge covers, 3; chair covers, 2; cushion covers, 3; basket cushion, 1; sponges, 1,825; total, 2,150 pieces.

* * *

St. Paul's Guild

St. Paul's Ladies' Guild, Nanaimo, raised a substantial sum on Thursday afternoon and evening at a garden fete held in the attractive grounds surrounding the home of Mr. and Mrs. J. F. Newman, Newcastle Townsite. All the afternoon, until late in the evening crowds enjoyed the attractions, had chances on drawings, including a fifty-dollar gold bond, and enjoyed a musical programme of exceptional merit, chances at housie-housie or a wheel of fortune. Dainty refreshments were served, a bridge contest and occasional dancing, for which music was furnished by the A.Y.P. orchestra. A feature of the programme was chorus singing by St. Paul's Choir, their efforts being much appreciated, and choice selections by the Nanaimo Instrumental Trio, composed of Miss Dolly Fisher, Mr. Ernie Mallins and Mr. Hinton also proved very entertaining. Mrs. Newman, with Mrs. A. R. Wilson, president, received the guests. Rev. Balfour Bruce officially opened the event. Local merchants donated many handsome prizes for the concessions.

* * *

Rockland Park W.C.T.U.

Rockland Park W.C.T.U. held the first meeting of the season at the home of Mrs. Eilers, Prior Street. The following were appointed as superintendents of the various departments: Evangelistic, Miss Sproule; Sunday school and juvenile work, Mrs. Lloyd Campbell; parlor meetings, Mrs. Hood and Mrs. Laing; press, Mrs. Laing. It was decided that the union would help the district W.C.T.U. at the jam, jelly and pickle stall at the coming Y.W.C.A. fancy fair. Mrs. Laing was made convener. Arrangements were made for the convention to be held here next week. The next meeting will be held on October 7 at the home of Mrs. Dresser. All members are asked to bring a jar of jam or pickles to be donated to the W.C.T.U. Home.

* * *

Salvation Army League

The Home League of the Salvation Army, presided over by Mrs. Adjutant Merrett, has resumed work, and the weekly meetings are held as usual on Thursday afternoon at 3.30 o'clock in the citadel. A sale of work will be held in the citadel on Saturday afternoon, September 21, at 2 o'clock.

We specialize in laundering CURTAINS

NEW METHOD LAUNDRIES, LIMITED

PHONE 8080

Always with Lamb-

What could be nicer than cold lamb with a little H.P.? They're both so temptingly delicious.

HP SAUCE

Crown Millinery Parlors (Victoria) Ltd.

We Shall Welcome Your Attendance at Our

Fall Opening

on

Friday, September 13, 1929

And Following Days

when we shall make our first formal display of the

NEW MODES

For the Coming Season

Crown Millinery Parlors

(VICTORIA), LTD.

MISS M. E. LIVINGSTONE

621 View Street

Picturesque Group at Recent Wedding Here

—Photograph by Knight

Mrs. P. A. C. Codsland (Nee Matson), With Her Four Bridesmaids and Little Flower Girl, Pictured on Wednesday, the Day of Her Wedding at St. John's Church. The Group, From Left to Right, Is as Follows: Miss Elizabeth Macdonald, Miss Sheila Russell, of Vancouver; the Bride, Miss Lucy Bryden, Little Miss Mary Matson (a Niece of the Bride) and Miss Valerie Tye.

W.C.T.U. ANNUAL OPENS TUESDAY

Heavy Four-Day Programme for Provincial Convention at Emmanuel Church

A heavy programme is drawn up for the forty-sixth annual convention of the Woman's Christian Temperance Union of British Columbia, which is to open at the Emmanuel Baptist Church here on Tuesday, with sessions continuing through Wednesday, Thursday and Friday. Among the speakers will be Mrs. Sarah Huston, specialist in mental defective work, who will address the opening session on Tuesday evening on "Mental Defectiveness: Types and Characteristics." Rev. E. A. Henry, of West Vancouver, and Rev. R. J. McIntyre, organizer of the British Columbia Prohibition Association, will address the Wednesday evening session; Mrs. Rea Eaton, who is to give a paper before the Thursday session on "Thy Neighbor as Thyself," and others whose talks will take the form of special reports.

Following is the programme in detail.

Tuesday afternoon—3, meeting of full executive. 6, supper, greetings from civic and other organizations. Response.

Tuesday evening—"Y" Night—8, devotionals. Playlet: "The New Alice in Wonderland." Music. Paper, "Why Am I a 'Y'," Miss Edna Grant, Ladner. Address, Mrs. Sarah Huston.

Wednesday morning—9.30, consecration service, Mrs. Turnbull. 10, convention called to order by president; roll call of ex-officio members; report of executive committee; appointment of convention committees. 10.30, reports, corresponding secretary, Mrs. G. M. Lanning; treasurer, Mrs. C. W. Yapp; "Y" secretary, Mrs. J. Lade.

11.30 — Departmental reports, evangelistic, Mrs. Turnbull; Sunday school, Mrs. Collis; medal contest, Mrs. Street; citizenship, Mrs. F. Hopkins, young people's societies, Mrs. Eaton; Canadianization, Miss Sproule. 12, noontide prayer. Report of credentials committee. 12.30, adjournment.

Wednesday afternoon—2, devotionals. 2.15, reading of minutes; report of Provincial W.C.T.U. Home. 2.45, president's address, Mrs. J. A. Gillespie. 3.15, scientific temperance instruction, Mrs. A. Cantell; S.T.I. Quiz, Mrs. R. C. Weldon. 4, reports of districts—Okanagan, Victoria, Vancouver. 4.30, moral education, Mrs. Shoemaker, Little White Ribboners, Mrs. Orr. 5, report of resolutions committee.

Wednesday evening—Address, Rev. R. J. McIntyre, organizer British Columbia Prohibition Association. Music. Address, "The Challenge of the Day," Rev. E. A. Henry, West Vancouver.

Thursday morning—9.30, devotionals. 10, reading of minutes, report of credentials committee, roll call, election of officers.

Departmental reports—Fair work, Mrs. Van Liew; parlor meetings, Mrs. Laing; public meetings, Mrs. Campbell; flower mission, Mrs. McPhie, peace and arbitration, world's missionary, Mrs. (Rev.) Manuel, anti-narcotics, Mrs. A. E. Mitchell; work among railroad employees, Mrs. J. Haigh, Indian work, Mrs. Bool; legislation petition, Mrs. C. Spofford, sailors, lumbermen and miners, Mrs. P. Land; sabbath observance, Mrs. Forbes; parliamentary usage, Mrs. H. Lewis. 12, noontide prayer—memorial service, Mrs. Turnbull. 12.30, adjournment.

Thursday afternoon—2, devotionals. 2.15, reading of minutes, paper, "Thy Neighbor as Thyself," Mrs. Rea Eaton. 3, report of Canadian W.C.T.U. Convention, Mrs. J. A. Gillespie. 3.30, report of plan of work. 4.15, adjournment. Drive arranged by local unions.

Thursday evening—7, devotionals. 7.15, reading of minutes, report of literature and depository, Miss Armstrong, report of White Ribbon Tidings, Mrs. Lanning. 7.30, report of organizers, Mrs. C. Spofford and Miss Edith Giles. 8, report of plan of work, report of resolutions; appointment of superintendents and Provincial Home Board, report of courtesy committee; report of budget committee, invitations for next convention; unfinished business, adjournment.

Friday morning—10, post executive meeting.

Somenos Social News

Mr. and Mrs. James Highsted, of Herd Road, are visiting Mrs. Highsted's parents, Mr. and Mrs. Rhodie, Central Saanich Road, Keating.

* * *

Miss Helen Huby, of Island Highway, has left to resume her studies at the University of British Columbia.

* * *

Mr. Harry Evans arrived recently from England to spend the Winter with his brothers, Mr. David Evans and Mr. John Evans. Mr. Evans used to own the property of Mr. St. George Grey, of Drinkwater Road some twenty years ago, and was here on a visit in 1921.

* * *

Mrs. John Baker was hostess at the tea hour on Thursday afternoon. The invited guests were Mrs. Lee and Mrs. R. Thorpe, of Duncan, Mrs. P. Dobson, Mrs. J. Highsted, Mrs. C. Buckmaster, Mrs. William Hargin and Miss M. I'Anson.

Galiano Personals

Guests at the Farm House Inn are, Mr. and Mrs. Rowland, Mrs. and Miss Jefferd, Miss Taylor, Miss Johnstone, Mr. Alan Thomas, and Miss Davidson.

* * *

Mrs. Imery and Miss Joy Imery are spending a fortnight at their Summer home.

* * *

Miss Eva Ambrose, who spent the holiday at home, has returned, and is the guest of Mrs. James Hume.

* * *

Mr. and Mrs. W. Miller Higgs returned home after a visit to Victoria.

* * *

Mrs. D. Hill, of Victoria, is visiting Mr. and Mrs. Radford.

Sayward Personals

Dr. G. K. MacNaughton, M.L.A., of Cumberland, arrived in Sayward on Monday to open the annual Sayward fair.

* * *

Rev. Mr. Antle, superintendent of the Columbia Coast mission ship, Columbia, was a visitor to the Valley to attend the fair on Monday. Rev. Mr. Warn, also of the Columbia; the Rev. Mr. Green, of Cortez Island, who arrived in his boat, the Rendezvous, are visitors.

* * *

Mrs. Bendickson and family, Mr. and Mrs. Erickson and Mr. and Mrs. Forberg, all of Hardwick Island, were visitors to Sayward on Monday last for the fair.

* * *

Mr. E. Hill, of Rock Bay, arrived in Sayward over the week-end.

Mrs. Morton, of Quathiaski Cove, is spending a few days in the Valley visiting relatives.

Party at Nanaimo

NANAIMO, Sept. 13.—A farewell party was tendered last evening at the home of Mrs. Mathews, Prideaux Street, when Miss Ruby Mathews and Miss Lena Fairhurst were joint hostesses in honor of Miss Peggy Brown, who is leaving shortly to take up her home in Detroit. The evening was spent in music and contests, the winners of the contests being Misses Hannah Patterson, Mabel Stevenson, Isabel Jarvis, Peggy Brown and Mrs. J. Rees.

Harvey-Boggs Chapter

The Valentine Harvey-Beaumont-Boggs Chapter, I.O.D.E., will meet on Monday at 2.30 p.m. at headquarters.

The Daily Cross-Word Puzzle

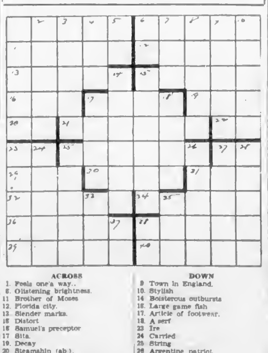

ACROSS

1. Feels one's way.
6. Glistening brightness.
11. Brother of Moses
12. Florida city.
13. Slender marks.
15. Distort
16. Samuel's preceptor
17. Sits.
19. Decay
20. Steamship (ab.).
21. Borders of a body of water.
22. Belonging to me
23. Hebrew month.
25. Apathy
27. Conjunction
29. At this time
30. English school.
31. West Indian witchcraft.
32. Clutches.
34. Pries into
36. Listless weariness
38. Rub out.
39. Hollow stalks
40. Large containers

DOWN

1. Heavy winds.
2. Bars
3. Avifauna.
4. American poet
5. Prefix into
6. Street (ab.)
7. Turn to left
8. Mohammedan commanders.
9. Town in England.
10. Stylish
14. Boisterous outbursts
15. Large game fish
17. Article of footwear.
18. A serf
23. Ire
24. Carried
25. String
26. Argentine patriot
27. Corpulent
28. Goes up
32. A paddock.
26. Openings.
27. Exists
38. East city (ab.).

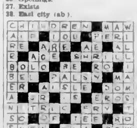

ANSWER TO YESTERDAY'S PUZZLE

Women's Institutes of Vancouver Island

QUALICUM BEACH

The Qualicum Beach and District Women's Institutes held their monthly meeting at Coombs on Thursday, eighteen members being present. The features of the meeting were a display of the Women's Institute exhibit which is to be shown at the Fall fair in competition with Parksville, and a talk by the district nurse on "The Care of Children." It was decided to offer a prize of $10 to the child with the highest marks in Grade VIII at midsummer in the schools embraced by the institute, namely, Coombs, Hilliers, Qualicum Beach and Dashwood.

SAYWARD

The monthly meeting of the Sayward Women's Institute took place on Thursday last in the clubroom of the Community Hall, and was very well attended by the members. Mrs. J. S. Howes, president, occupied the chair and the meeting was opened by the members singing the Women's Institute ode, with Miss Carrie Hinder at the piano. The secretary read the minutes of the previous meeting, also the district health nurse's report for the month. The conveners of the Sayward Fair made their final arrangements for the ladies' section of the Fair. At the conclusion of the meeting tea was served by Mrs. E. M. Walls and Mrs. E. Williams.

Silver Tea Assists Schubert Club Fund

Mrs. William Ellis, of Beach Drive, was hostess at a silver tea on Wednesday afternoon in aid of the Ladies' Schubert Club funds. The tea tables and rooms were beautifully decorated with mauve and pink sweet peas and asters. The honorary president, Mrs. Herbert Anscomb, assisted by Mrs. Frederic King, honorary vice-president, poured tea for the many guests present. During the afternoon a fine musical programme was rendered by the following members: Mrs. J. C. Ciceri, Miss "Bobbie" Stevens, Mrs. F. Noel, Mrs. B. Shrimpton and Mrs. William Ellis. The accompanists were Mrs. Ciceri and Mrs. Delve. A cushion was raffled and won by Mrs. G. McClellan.

SOCIETY OF ST. GEORGE

The local branch of the Royal Society of St. George will commence its Fall programme with an "at home" for members on Tuesday next in Amphion Hall at 8 o'clock. The following artists will contribute: Miss Dorothy Parsons, soprano; Mrs. Bertram Mayell, contralto; Mr. P. J. Edmonds, baritone; Mr. Fred E. Wright, bass; Miss Sonsher, solo pianist; Mrs. Roseboom, elocutionist; Mr. Edward Parsons, accompanist. Radio selections by the Radio Shop. Refreshments will be served.

On Tuesday, September 24th, a whist drive is to be held at the residence of Mrs. F. B. Randall, 191 Olive Street, at the kind invitation of Mrs. Mockridge.

The first lecture of the season will be on Tuesday, October 1, when Colonel Goodland, C.B., D.S.O., late Deputy Comptroller, Imperial War Graves Commission, will give a lecture on the subject of "War Graves of the British Empire," illustrated with ninety slides.

Members of all soldier organisations in the city are being invited to attend this lecture, which is of interest to all ex-service men.

Fred: Your car is six months old and yet hasn't a scratch on it. How do you manage to preserve its finish, old man?

Ted: Quite simple. I make it a rule always to park between new cars!

CAPITOL

LAST TIMES TODAY

Sax Rohmer's Famous Novel Lives Again on the Talking Screen!

Danger! Thrills! Action!

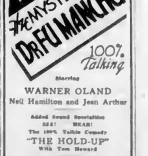

Starring

WARNER OLAND

Neil Hamilton and Jean Arthur

Added Sound Specialties

SEE! HEAR!

The 100% Talkie Comedy

"THE HOLD-UP"

With Tom Howard

Paramount Sound News

Bargain Matinee Daily at 15 Noon. Adults 20c; Children 10c

Matinee, 35c Evening, 50c

FREE LOGE SEATS—Is Your Name Printed Here?

The Capitol Theatre invites Mrs. D. H. Green, 5 October Mansions, and two friends of her own choice, to be its guests any day this week. Please detach this coupon and present to cashier. A New Name Every Morning. Watch for Yours!

At the Playhouses

AMUSEMENTS

ON THE SCREEN

Capitol—"The Mysterious Dr. Fu Manchu," starring Warner Oland.

Columbia—Rex, the Wonder Horse, in "Plunging Hoofs."

Dominion — "On With the Show," featuring Betty Compson.

ON THE STAGE

Coliseum—The Mildred Page Players present "The Sweetest Girl in Dixie."

Playhouse — The Reginald Hincks Co. offers "Hello, London."

DOMINION THEATRE Josephine Houston is a member of the cast of "On With the Show," the first 100 per cent natural color, talking, singing, dancing picture, a Warner Bros. Vitaphone production in technicolor now showing at the Dominion Theatre. Miss Houston is heard with Arthur Lake in the song, "Don't It Mean a Thing to You?" and in various dances.

CAPITOL THEATRE William Austin is the only actor in Hollywood with a personal dialogue writer. All of his lines are written by George Marion, Jr., who made "Yo Ho" famous in the movie subtitles. When talking pictures became the vogue, Paramount engaged Marion to write Austin's dialogue and, in his first talking role, that of the comedian in "The Mysterious Dr. Fu Manchu," which will show at the Capitol Theatre for the last times today.

COLISEUM THEATRE Admirers of winsome Janet Gaynor, the twenty-year-old Fox star who made an instantaneous hit as Diane in "Seventh Heaven," have another opportunity to see her in a captivating role in "Sunrise," at the Coliseum Theatre for the last times today. "Sunrise" is the most important picture yet released by Fox Films and was produced with an especially selected cast headed by Miss Gaynor and George O'Brien.

PLAYHOUSE THEATRE Handcuffed to his man, the key thrown away, Sergeant Daley, of the Royal Canadian Mounted Police, becomes snowblind from the glittering expanse of white in "The Danger Patrol," the new Ray-art picture which is showing at the Playhouse Theatre. William Russell and Virginia Browne Faire play the leads. The film is a Duke Worne production from the pen of H. H. Van Loan.

COLUMBIA THEATRE "Plunging Hoofs," the latest Universal thrill picture starring Rex, King of Wild Horses, will be shown at the Columbia Theatre for the last times today. "Plunging Hoofs" is a story of the Western country. Rex, as the leader of a band of wild horses, displays the almost-human intelligence and fire that has made him one of the most talked-of horses in the world.

Doctor: Well, Mr. Brown, how are you feeling this morning?

Mr. Brown: Much better, thank you. The only thing that troubles me is my breathing.

Doctor: Um—yes. We must see if we can do something to stop that.

SCIATICA?

Rheumatism? Neuralgia?

Don't suffer with Sciatica. Mrs. E. Thompson of Hillsdale, Ont., was nearly frantic with it. Then T-R-C's made her well. "Before I finished the first box," she writes, "I had the greatest relief and quickly got over my pain." T-R-C's are equally good for Rheumatism, Neuralgia, Neuritis, Lumbago. Quick. Safe. No harmful drugs. 50c and $1.00 at your druggist's. 118

T-R-C's TEMPLETON'S RHEUMATIC CAPSULES

"But this road," argued the taxpayer, "is pretty good, as a whole."

"Indeed, it is," replied the other taxpayer, "but we want to use it as a road."

"Every body in my bone aches," grumbled the pessimist.

"Then you ought to be glad you are not a herring," responded the optimist.

DOMINION

LAST TIMES TODAY

Vitaphone's First All-Color Picture

"On With the Show"

ALL TALKING! ALL SINGING! ALL DANCING!

With BETTY COMPSON, and JOE E. BROWN

Feature Starts at 12.00, 2.21, 4.39, 6.56 and 9.13

ALSO! SEE AND HEAR

"THE COLLEGIANS"

With Dialogue and Sound

Movietone News

Matinee, 35c Evening, 50c

Bargain Matinee Daily at 12 Noon (First Show Only) Adults 20c; Children 10c

On the Stage

Reginald Hincks Offers

Hello, London

On the Screen

The Exalted Flapper

Starring Sue Carol; Also William Russel in

The Danger Patrol

Mats. Wed. and Sat.

PLAYHOUSE

LAST TIMES TODAY

REX

The Horse With a Human Brain in

'Plunging Hoofs'

Also "THE LUCKY RABBIT"

COLUMBIA

TWO COMPLETE SHOWS TONIGHT

Doors Open at 5:30—Show Starts at 7

On the Stage

MILDRED PAGE PLAYERS OFFER

"Sweetest Girl in Dixie"

On the Screen

"SUNRISE" Starring GEO. O'BRIEN

COLISEUM

Let's Dance Saturday Afternoon

DANCE at the Crystal Garden.

On Saturday afternoon the Crystal Garden Orchestra is in attendance, providing a couple of hours' pleasant diversion, and there is no additional charge for dancing.

Remember to come and dance this afternoon.

Crystal Garden

60¢—4:15 P.M. DAILY EXCURSION—60¢

Made by Royal Blue Line Motor Tours to Butchart's Gardens and Call at Observatory

Royal Blue Line Motor Tours leave 743 Yates Street. Blue Line office; also from corner of Belleville and Government Streets, near Parliament Buildings. Phone 1675 early for seats. One hour and a half at Gardens; twenty minutes' stop at Observatory. Complete round trip only 60c; time taken three hours; forty miles.

Social and Personal

Personals, Parties Visitors

Hostess at Tea

Mrs. D. C. Hughes and Mrs. Heddle were joint hostesses on Thursday afternoon at the tea hour at the home of Mrs. Hughes, Heywood Avenue, when they entertained in honor of Miss Anna B Shelby, of Portland, Oregon. Among those present were Miss Shelby, Lady McBride, Mrs. S. F. Tolmie, the Misses Tolmie, Miss Carol Tolmie, Mrs Frank Higgins, Mrs. Hannard, Mrs. Brown, Mrs. Worlock, Mrs. Wilmot, Mrs. R. P. Green, Mrs. R. H. Green, Mrs. J. W. Morris, Mrs. Brimason, Mrs. Lamont (Portland), Mrs Knighton (Portland), Mrs. Smith (Portland), Miss Kitto, Mrs. Tuck, Mrs Mullin, Mrs. Laundy, Mrs. Robin Forbes (Vancouver), Mrs. W. W. Bolton, Mrs. F. D. Brae, Mrs. J. D. Helmcken, Mrs. D B Bullen, Mrs. R. Jones, Mrs. Dennis Harris, Mrs. Higgins, Mrs. A. Walsh, Mrs. G. A Richardson, Mrs Ainsley Helmcken, Mrs D D. McTavish, and others

* * *

Kitchen Shower

In honor of Miss Virginia Stevenson, a bride-elect of this month, Mrs. W H. Gropp, Vining Street, entertained at a kitchen shower on Wednesday evening. The table was centred with a basket of gladioli and pink tapers, while tulle and Summer blooms in harmonizing shades completed the decorations. The gifts were presented in a daintily decorated hope chest. The guests included Mrs. F. W. Stevenson, Mrs. Louis Moser, Mrs. W de Nike, Mrs. Stanley Miles, Mrs. Alfred Poode, Mrs. W. S. Thorne, Mrs. W. Estlin, Miss Margaret Stevenson, Miss Isabel Turner, Miss Lillian Welch and Miss Muriel Topp

* * *

Dance for Crew

A social, followed by a dance was held on Thursday evening at the Connaught Seaman's Home in honor of the crew of S.S. Forthbridge, which is loading lumber at Rithet's pier. Refreshments were served by Mrs Rodmay Magazines and books were much appreciated by the men, and bunches of flowers, a box of apples and plums from Mrs. Brown, Oswego Street, and a box of pears from Mrs. A. J. Martin, St. Lawrence street, were gratefully received.

* * *

Entertains at Dance

Miss Velda Rithet, who has been spending the Summer holidays at her home on Rockland Avenue, and is returning shortly to school in Santa Barbara, was hostess at an exceptionally jolly little farewell dance last night when she entertained about thirty-five friends. The guests all arrived in costume, representing children of five and six years of age, which caused much merriment.

* * *

Here From England

Among the recent arrivals in the city from England was Miss Brown-Constable, of Tunbridge Wells, who is now visiting her sister-in-law, Mrs. L. D. Brown-Constable, at 3070 Albany Road

* * *

News of Bereavement

Friends of Mrs. J. G. Crosby, Tillicum Road, will regret to hear of the death of her mother at Kemnay, Aberdeenshire, Scotland. Mrs. Crosby's mother and sister were visitors to Victoria three years ago.

* * *

Tea Hostesses

Miss Margaret Starkey, of White Plains, N.Y., was the guest of honor at a bridge tea given yesterday afternoon by Misses Margaret, Mary and Kathleen Clay at their home on Linden Avenue.

* * *

Leave for East

Miss Laura Audain and Miss Lucy Bryden left yesterday for Montreal to take a three months' domestic science course at Macdonald College.

* * *

From Vancouver

Miss Esther King, of Vancouver, arrived yesterday to spend a few days as the guest of Miss Marion Bullock-Webster, Davie Street.

* * *

Dinner Hosts

Sir Frank and Lady Barnard entertained at dinner on Thursday evening at their home, "Clovelly."

Shower at Nanaimo

The staff of David Spencer Limited entertained at a miscellaneous shower at the home of Miss Lucy Allen, 127 Manning Street, Nanaimo, in honor of Miss Lizzie Andrews, whose marriage to Mr. Clarke Moore takes place shortly. A most enjoyable evening was spent in contests and singing. The bride to be was the recipient of many beautiful gifts.

James Bay Hotel

Government Street

Two Blocks South of Parliament Buildings

The hotel, which is fully modern, is in a quiet locality away from the city, but at the same time within ten minutes walk of the business centre.

Close to sea and Beacon Hill Park.

Excellent cuisine. Spacious sitting-rooms. Music-room and radio. Nine-hole putting green.

Moderate Terms

Be Sure to Hear the New Triumph Marconi Radio

BEFORE YOU BUY ANY RADIO

Radio-lectric, Limited

Store: 619 View St.

Studio: 920 Heywood Ave.

Phones: Store 3111 Studio 9112

Dorothy M. Winder

633 Fort St.

Tel. 0000 Ladies' Ready-to-Wear

Your Problem And How to Solve It

Now I'm going to make what may sound like some surprising statements. I'm going to say that the answer, the solution, to your problem already exists and that I know it.

Yes, the chances are ninety-nine to one that I already know the solution to your problem before you've even told it to me. Over three thousand years ago King Solomon said "There is nothing new under the sun." He was right. The urgent, pressing problem that is new to you is old to someone else. Many other people have already solved it to their heart's content. And their successful experience is at your disposal to learn and profit by.

It has been my pleasure and privilege to have been able to help many men and women the world around to solve their problems and to get started toward the health, happiness and prosperity they desired. I work on them personally. They tell me what they are up against—the health problem they must solve quickly. And by using a wealth of highly-organized, scientific material at my command, combined with my personal experiences throughout a busy professional life, I am able to give them the results they are seeking.

I take no personal credit for this. It's all done by knowing how to apply properly this remarkable new science which treats the diseases of the human body and of the Eyes through the Great Sympathetic Nervous System.

No matter who you are, or what your age or other conditions, if you are not satisfied with what life has brought you, I can help you. All I ask is the opportunity to prove it to you. It costs you nothing to take me up on this. Act right now.

Dr. Ernest Bird

Gareseche Block, 732 Yates Street, Victoria, B.C.

Married on Wednesday

—Photograph by Knight

Dr. Philip Alexander Clyde Cousland and His Bride, Formerly Miss Vivian Matson.

Deep Cove Socials

Rev and Mrs. W. G Forshaw, of Portland, returned Wednesday to their home after a brief visit to Mrs. Forshaw's mother, Mrs. W. Rowse, of South Arlington.

* * *

Mr and Mrs. William Alder have as their guests Mr. and Mrs J. Mitchell, of Vancouver.

* * *

Mr. Roderick Simpson arrived at the Cove after a few years away.

* * *

Mr. Hinton and family returned to their home in Victoria after the Summer months spent at their Deep Cove home.

* * *

The friends of little Jimmie Simpson, who met with a painful accident last week, will be pleased to learn he was able to leave Rest Haven Wednesday.

* * *

Miss Ethel McLean, daughter of Mr. and Mrs. William McLean, left this week for Montreal to enter her last year as medical student at McGill University.

* * *

Mrs. Jessie Wilkinson and her brother, Mr. Alex McDonald, left for Powell River.

* * *

Mr. Ronald Lowe and Mr. Gilbert McIllmoyl left to enter the University of British Columbia.

* * *

The friends of Mr George Sangster, Jr., will learn with pleasure that he continues to improve at St. Joseph's Hospital.

* * *

Mrs. (Dr.) Gordon Kenning and two young sons, Angus and Ian, left for their home in Victoria after the Summer spent at the Bay. They were accompanied by Mrs. Kenning's mother, Mrs. F. Moore.

* * *

Mr. Kenneth Moore, youngest son of Mrs. F Moore, will leave this week for California, where he will enter the university and continue his studies.

* * *

Master Allan Towers returned to his home in Vancouver after the past month spent as the guest of Mr. and Mrs. Clark Davidson.

* * *

Mrs. Ronald Buckman and daughters will not return until February. Mrs. Buckman will remain with Mr. Buckman at their former home in Kimberley until then.

Fashion Fancies

By Marie Belmont

You think there's nothing new about box pleats? French couturiers are not of that opinion, as you may see in the model sketched above. This one-piece dress in oak-brown wool crepe features box pleats in a brand new manner.

Note the interesting way in which the pleats develop the large collar, the tricky cuffs and the low placed peplum, which permits full freedom to the skirt of the straight-cut frock

Think how smart you'd feel—and look—in this dress, especially if you wore it with a felt hat of the same shade, fashioned with the new brim, long on the sides and narrow in front and back. By the way, lisle hose with walking shoes are no longer relegated to grandmother's ankles. They are endorsed by chic moderns for wear with frocks of this type.

Cumberland Socials

Mr. George Spencer, of Courtenay, has purchased the Waverley Hotel, Cumberland, and will assume active management on October 1. Mr. Spencer, previous to going to reside on the Union Bay Road, Courtenay, a year or so ago, ran the Courtenay Hotel very successfully. Many years ago George Spencer was employed at the mines of the Crow's Nest Pass Coal Company, in Michel, and many residents of Cumberland, who were in the Pass at that time, will welcome him to Cumberland.

* * *

Mr. and Mrs. Jim Richards, former residents of Cumberland, were recent visitors to the city Mr Richards is now an inspector of mines in Alberta.

* * *

Mr Jack Waterfield and Mr Sidney Waterfield, of Vancouver, were recent visitors to Cumberland. They were the guests of Mr. and Mrs. Harry Waterfield, of West Cumberland.

* * *

Miss Phylis Partridge entertained at a few tables of bridge on Thursday night in honor of Miss Mary H Jackson, who has joined the staff of the Cumberland Public School.

* * *

Mrs Robert McKnight, of Britannia Beach, is visiting her sister, Mrs. Jack Merpois.

* * *

Mr and Mrs. Roy Meikle are visiting in Cumberland, the guests of Mrs. Meikle's sister, Miss Allison Mann.

* * *

Mrs. John Marsh, of Nanaimo, is visiting her sister, Mrs. Stockand, for a few days.

* * *

Mr Daniel Stant left on Wednesday for Calgary, where he will reside in future

* * *

Mr. and Mrs. Joe Reese and party, who recently made a trip into Buttles Lake and surrounding country, report having spent a delightful ten days' holiday.

* * *

Another of the popular fortnightly teas given by the members of Review No 17 W.B.A., at their homes, was held on Wednesday evening, Mrs. R Freeburn being the hostess A very large and jolly crowd attended, there being nine tables of cards in play during the early part of the evening, with several friends coming in later for tea. Those fortunate at cards were first, Mrs Schmidt, second, Mrs. Bouch; consolation, Mrs. W Herd Winners of a novel guessing competition were Mrs Bell and Mrs. Waterfield. Delicious refreshments were served by the hostess, assisted by the Misses Josephine Freeburn, Edna Conred and Annie Beveridge A handsome sum was realized for the funds of the Review.

* * *

W. H McLellan, Jr., of Cumberland, leaves Vancouver on Sunday morning, in company with W McDermid and Eddie Harris for a sixteen-day big game hunt in the Cariboo. The party will motor to the 150-mile house then branch off for Horsefly, thence up Lake Quesnel to the main camp. From this camp they will take a pack train to their destination Lloyd Walters, one of the best big game guides in the province, will be with the party.

Chemainus Personals

On Thursday afternoon Mrs. H E. Heslip entertained with three tables of bridge in honor of her sister, Miss Lawson, of Vancouver, who is spending a vacation in Chemainus. The invited guests included Miss Lawson, Mrs. Humbird, Mrs. Wedelstaedt, Mrs. E B. Irving, Mrs. H. W. Evans, Mrs. E. T. Koch, Mrs. G. Read, Mrs. R B Waldon, Mrs. J. Adams, Mrs. F. Reed, Mrs. Rogers, Mrs McLauchlan, Mrs. McEwen, Mrs. H. Jarrett and Mrs. J. Long

* * *

Mrs Cass, of Victoria, is visiting in Chemainus for a few weeks, the guest of her daughter, Mrs. V. I. Perry.

* * *

Mrs. Wedelstaedt, who is spending the Summer months at the Coast, is the guest of Mr. and Mrs J. A. Humbird.

* * *

Mrs. Jack Stewart has returned after a delightful holiday of ten days visiting friends in Seattle.

* * *

Mr. Patterson, of Vancouver, is the guest of Mrs. Bakke.

* * *

Mr. and Mrs. Peatt, Sr., accompanied by Mr. and Mrs. Peatt, Jr., and their small daughter Sylvia, have returned to their home at Langford after visiting Mr. and Mrs. J. P. Chatters

* * *

Mr. and Mrs. M. Casswell, accompanied by Miss Blasson, motored to Victoria to attend the Matson-Cousland wedding.

* * *

Mr. P. W. Anketell-Jones, who has been acting as one of the judges at the Cobble Hill Fall Fair, returned home on Sunday, and left the following day for Mission to attend the fair there From Mission Mr. Anketell-Jones expects to go to Ioka, returning to Chemainus at the end of the week.

* * *

Mrs. C. D. S. Ross is visiting in Vancouver, the guest of her aunt, Mrs. J. K. Morefold.

* * *

Master Pat Mainguy has returned to his home in Duncan after spending the Summer with his grandparents, Mr. and Mrs. P. W. Anketell-Jones.

Y.W.C.A. Meeting

The regular monthly meeting of the Y.W.C.A board was held on Friday afternoon at 2.30 o'clock. There was a good attendance of members. Interesting reports were read from the conveners of the different committees.

Good progress is being made in connection with the "Fancy Fair," the proceeds of which will go toward the building fund. Encouraging reports were received from the different societies who are co-operating. The members of the board are taking charge of the following booths Bags and novelties, towels, needlework, aprons, candy, baby booth. Tea will be served each afternoon and evening and an excellent programme is being arranged.

During the months of June, July and August the house was filled to capacity, over 717 guests being accommodated and a large number had to be refused, owing to lack of room Fourteen thousand, eighty-six meals were served in the dining room during their time

Additional interest is being shown in the work of the Traveler's Aid. Eight hundred twenty-nine boats, 217 buses and trains were met, and 566 people were assisted during the month.

The girls' work committee is planning a splendid programme for the Fall and Winter months.

Donation of several books for the library were received from Mrs. Adamson and Mrs. Paterson.

Sidney Personals

Mrs. Finch and daughter, Mrs. Holt, have returned to their home in Vancouver, after spending a few days visiting friends in Sidney.

* * *

Mr and Mrs J. Bruce Burton and family have returned home after spending the past week visiting relatives in Vancouver.

* * *

Mr. Alex. McDonald and his sister, Mrs. J. Wilkinson, left on the Motor Princess to spend a holiday in Powell River.

* * *

Mr and Mrs Philip Brethour and Miss Marion Cochran have been spending a few days visiting in Vancouver.

* * *

Mrs. E. Hatch, Mrs. M. R Davis and baby daughter, Irene, of Vancouver, are spending a holiday here and are the guests of Mr and Mrs. W. W. Whiting, Sixth Street

* * *

Mrs R. A. Thornley, accompanied by her daughter, Miss Winnie Thornley, are spending a week's vacation visiting friends in Sooke.

* * *

Mr J. F Richie, game warden for North Saanich and the Gulf Islands, and acting constable for Sidney, arrived on Tuesday evening with his family from Vancouver, and has taken up residence in the house owned by Mr. Simister.

Jordan River Socials

Mrs D I Walker has returned to Jordan River, after spending several weeks at her Summer home at Saseenos

* * *

Mrs. Elliott returned to Cordova Bay on Monday, after staying with her son, J. M Elliott, for a short time

* * *

Miss G. Hoffman was visiting her sister, Mrs N Foster, in Victoria last week-end

* * *

Mrs. R. G. Gordon was at Jordan River for a short time at the beginning of the week

* * *

Mrs. F Sager, Mrs. Johnson and Mrs. Sager Sr., motored to Victoria and Brentwood on Monday.

* * *

Miss F Mitchell, Miss M Straw, Mr. A Straw, Mr J Grant, of Victoria, and Mr. E Mitchell, of James Island, were visiting Jordan River last week-end

* * *

Mr. and Mrs. F C Rumsby and family have returned after spending several days at Saseenos

* * *

Major and Mrs Earle motored to Victoria last Saturday.

Port Alberni Socials

Miss Betty Hilton entertained with bridge on Wednesday evening The guests were Mr and Mrs Dawson Turner, Miss Helen Manning, Miss Helen Harris (Victoria), Miss Eileen Plumber, Miss Helen Doby, Mr Russell Turner, Mr. Wrotnowski, Mr Fred Manning and Dr. A. R. Wilson.

* * *

Misses Helen McMaster and Jessie McMaster, of Vancouver, were guests in Port Alberni for the past few days.

* * *

Among the guests registered at the Somass Hotel are Mr. and Mrs. O. L. Leisher, of Spokane.

* * *

Mr. Robert C Rang, accompanied by Mr S. A. Fraser, of Cumberland, are visiting Port Alberni for a short time.

* * *

Dr. and Mrs. H. C. Gill, of Nanaimo, spent a short time in Port Alberni.

* * *

Miss E Florence, of Victoria, is a guest at the Somass Hotel.

* * *

Mrs. F. G. Cox and Master Cox, of Bamfield, are spending a few days in Port Alberni.

* * *

Miss K. P. Knight, of Victoria, is among Port Alberni out-of-town guests.

* * *

Mr. D. Wise, of Seattle, is spending some time in Port Alberni and district.

* * *

Mrs. H. E. Wilson and Mrs. F Henderson, of Nanaimo, are visiting friends here

* * *

Mr. and Mrs. George Blackmore entertained last evening with bridge.

* * *

Mr. R. C. Lang, of Cumberland was a visitor in Port Alberni during this week.

* * *

Mrs. Gordon Campbell held a silver tea in aid of the hospital Christmas fund at her home on Thursday. Among those calling throughout the afternoon were: Mrs. Fred Weaver, Mrs. John MacMillan, Mrs Wrotnowski, Mrs. McLean Fry, Mrs. Fred Wilson, Mrs. J. McIntyre, Mrs. Dawson Turner, Mrs Manning, Mrs. Bradley, Mrs. Saunders, Mrs. M. C MacFie, Mrs. J. B Wood, Mrs. Evans, Mrs George Stocker, Mrs. Dopson, Mrs. Robert Smith, Mrs. H P Strain, Mrs. Mair, Mrs. Ian Davidson, Mrs. D McColl, Miss Betty Hilton and Miss Mary Wood.

* * *

Mr Ray Green, manager of the Imperial Bank, Victoria, has been visiting the district.

* * *

Mrs. Henry Scovil is visiting in Tacoma and Portland

* * *

Mr. and Mrs. F. Runkel have returned to Victoria after a visit down the canal.

East Sooke News

Mr and Mrs E. G. Beaumont are spending a few days in Sooke Harbor in their yacht Discovery Isle, and had Lady Emily Walker and family as passengers on a delightful picnic cruise on Thursday afternoon. Mr. Rupert Walker left with them for Discovery Island on Friday.

* * *

Mrs. and Miss Bower Ismay are visiting Lady Emily Walker next week on their way to New Zealand. The late Mr. Bower Ismay was the youngest son of Mr. Thomas Ismay, of Dawpool, near Liverpool, the founder of the White Star Line.

* * *

New residents in East Sooke are Major and Mrs. Kavanagh and Mr. Ford, who have leased Glenairly, and Mr. and Mrs. Wilson and family, who are living in Mr. F. Davidson's house.

Men's Work Shoe Department

Solid Work Boots, Panco or leather soles. Sizes 6 to 11.

$3.95

Men's "Greb" Work Boots, a new shipment; black or browns, toecaps and plain toes for comfort. Sizes 6 to 11 **$4.95**

Leckie's "Blue Tip" Work Boots; special tanned lightweight soles, with twice the wear. Sizes 6 to 10 **$5.95**

Men's Dress Oxfords, in smart, nifty styles. All sizes at $5.45 and **$4.95**

Leckie's Mens Arch Support Shoes, in black or brown, combination fitting. This insures rest and comfort for the feet. Special at $8.50 and **$8.00**

Boys' Strong School Boots, with Panco or leather soles. Red Stitch make Sizes 11 to 5. At **$2.70**

Misses' Black or Tan Oxfords for school. Panco soles. Sizes 11 to 2 **$2.95**

Old Country Shoe Store

635-637 Johnson Street (Between Broad and Douglas)

Chesterfields

On Easy Terms

Standard Furniture

719 YATES ST.

Phone 50

For Your Drug Store Needs

Our Messengers Are Prompt and Dependable

MacFARLANE DRUG CO.

Dependable Druggists

Cor. Douglas and Johnson

Continuous Clarification System Used

Pantorium Dye Works of Canada Limited

Fort and Quadra Phone 3300

Try the Valeteria Service—There's None Better

HERMAN'S WOMEN'S APPAREL 735 YATES ST.

LATEST FASHIONS

12 PAYMENT SERVICE CASH PRICES

SPECIAL WINTER RATES FOR PERMANENT GUESTS

All rooms steam heated. Hot and cold running water. Telephone.

Attractive Prices Quoted on Application

HOTEL DOUGLAS

Phone 6600

The CONFEDERATION

Daily from VANCOUVER to TORONTO at 10.30 A.M.

CANADIAN NATIONAL RAILWAYS

THE splendid appointments of the CONFEDERATION afford luxurious relaxation. Serving all the principal cities on the prairies, this last word in modern rail express fulfills every desire for speed and comfort.

Through the awe-inspiring Fraser Canyon in daylight.

ALL STEEL equipment, radio and the world-famous C.N.R. Personal Service.

"Continental Limited" as usual Daily at 9.50 p.m.

CANADIAN NATIONAL

FIRST OF A SERIES OF

SIX - CONCERTS - SIX

Under the distinguished patronage of His Excellency Viscount Willingdon, Governor-General of Canada, and His Honor R. R. Bruce, Lieut.-Gov. of British Columbia.

Marjory Kennedy-Fraser

Margaret Kennedy

BRITISH AND CANADIAN MUSIC

BY CELEBRATED ARTISTS

MARJORY KENNEDY-FRASER

Outstanding Scottish Composer and Interpreter

In Songs of The Hebrides

Accompanied by Her Sister

MARGARET KENNEDY

EMPRESS HOTEL

CONCERT HALL

WEDNESDAY, SEPTEMBER 18, AT 8.30 P.M.

TICKETS

$1.65 Reserved; $1.10 Unreserved. For the Series of Six Concerts, $8.50 Reserved, $5.75 Unreserved.

Tickets and Illustrated Booklets now available, Major L. Bullock-Webster, 637 Fort Street, or

THE EMPRESS

The Canadian Pacific Hotel at Victoria

HARBOR WILL BE DREDGED TWENTY FEET

Mr. J. P. Forde Says Programme for Next Year to Include Much Work on Victoria's Ship Channels

HOSPITAL ROCK TO GO IN FOUR YEARS

Two Pinnacles of Dredger Rock Entirely Removed—Depth of Only Eighteen Feet Found in Places

Mr J P. Forde, District Engineer of the Federal Department of Public Works, who was present at the meeting of the directors of the Chamber of Commerce yesterday, was invited to speak of the development going on in the harbor relative to dredging. In the course of his remarks Mr. Forde said that his programme for next year was to go all over the harbor and fairway and get an all-round twenty-foot depth, clearing away all foul spots before giving further attention to Hospital Rock, work on which would rest for a year.

It was very important that Hospital Rock should have attention, and it would be entirely removed within four years. At the Dredger Rock, which was struck by Ss. Princess Kathleen, they had found two pinnacles, which were now entirely removed, and at this spot there was now a depth of twenty feet. At some other places, however, there was only a depth of eighteen feet against the twenty feet they were supposed to have in the turning basin, and attention to this matter was more important than the removal of what remained of Hospital Rock. The C.N.R. boats coming over next year will have a larger draught than the C.P.R. vessels, he said.

Capt. Troup agreed that if Mr. Forde could go ahead and get the floor of the harbor swept to a depth of twenty feet all over that would be better than attending to Hospital Rock, as the first matter was the more important.

At Ogden Point docks, said Mr. Forde, contracts had been let for the installation of fender dolphins at the corners of the concrete docks, and for fender logs on the four faces of the piers.

Reeve Crouch voiced a vote of thanks to Mr Forde for the information he had given, which was accorded by the meeting, a well-attended event.

Owing to the fact that the Princesses Victoria and Patricia are laid up for the season, the Princess Louise will make a special trip to Seattle today to bring the excursion of the Amalgamated Street Railway and Electric Railway Employees of America to this city for a day excursion, that union being in session there.

Shipping Information

TIDES AT VICTORIA

SEPTEMBER

Date	Time H M	Ht Ft	Time H M	Ht Ft	Time H M	Ht Ft	Time H M	Ht Ft
14	0 06	3.0	10 36	8 1	09 31	7 6	20 07	7 3
15	0 45	0 0	10 03	7 8	20 20	7 3	20 10	7 0
16	7 27	0 0	10 40	7 7	20 04	0 7	...	...
17	0 17	7 0	0 02	3 0	10 44	7 3	20 07	0 0
18	1 10	7 0	0 00	0 0	13 01	7 4	21 00	0 0
19	0 00	7 0	0 00	3 3	13 45	7 4	21 30	4 0
20	0 02	7 4	0 29	4 1	10 04	7 0	22 10	4 1
21	4 30	7 1	10 34	4 7	10 06	7 0	23 02	0 4
22	4 33	0 0	10 34	4 7	10 10	0 0	23 02	2 0
23	7 27	0.0	10 00	0 4	10 22	0.0	...	...
24	0 47	0.0	...	...	10 03	0 0	...	...
25	1 44	1 0	...	...	17 10	0 7	...	...
26	0 44	1 0	...	...	17 47	0 7	...	...
27	0 40	1 0	...	...	10 40	0 4	...	...
28	4 30	1 7	14 32	0 1	10 10	7 0	01 00	0 0
29	3 40	0 1	14 30	7 0	10 00	7 1	22 30	7 7
30	0 43	0.4	14 23	7 0	10 30	0 0	...	...

The time used is Pacific standard for the 120th Meridian west. It is counted from 0 to 24 hours, from midnight to midnight. The figures for height serve to distinguish high water from low water. Where blanks occur in the tables, the tide rises or falls continuously during two successive tidal periods without turning.

The height is in feet and tenths of a foot, measured from the average level of low water.

To find the depth of water on the sill of the Esquimalt Drydock at any tide, add 18.0 feet to the height of high water as above given.

To find the depth of water on the sill of the Songhees Drydock add 30 feet to the height of high water as above given.

SUNRISE AND SUNSET

SEPTEMBER

Time of sunrise and sunset (Pacific standard time), at Victoria, B.C., for the month of September, 1929.

	Sunrise	Sunset		Sunrise	Sunset
13	6 47	6 22	22	6 30	6 10
14	6 48	6 30	23	6 00	6 10
15	6 40	6 20	24	6 01	6 30
16	6 01	6 28	25	6 03	6 30
17	6 53	6 04	26	6 24	6 04
18	6 54	6 22	27	6 30	6 09
19	6 56	6 30	28	6 00	6 00
20	6 56	6 17	29	6 34	6 10
21	6 30	6 10	30	6 10	6 30

MOONRISE AND MOONSET

SEPTEMBER

Time of moonrise and moonset (Pacific standard time), at Victoria, B.C., for the month of September, 1929.

Date	Rises	Sets
14	6 10 p m	0 38 a m
15	6 27 p.m.	1 43 a m
16	6 30 p m	0 34 a m.
17	6 18 p m.	4 02 a m.
18	6 20 p m	6 17 a.m.
(Full Moon on 18th)		
19	6 40 p.m.	6 34 a.m.
20	7 34 p m	7 43 a m.
21	7 00 p m	0 50 a m.
22	7 00 p.m.	10 17 a m
23	8 34 p m.	11 27 a m
24	6 30 p m	10 50 p m
25	6 38 p m	0 36 p m
26	11 30 a m	6 10 p m.
(Last Quarter on 26th)		
27		0 00 p m
28	0 36 a m.	4 34 p m
29	1 43 a m	4 04 p m
30	0 30 a m	0 34 p m

Note—These times are correct to within one or two minutes.

Flying Scotsman Engine Designer Visiting Canada

WINNIPEG, Sept. 13.—Enjoying his first tour of Canada, A. H Gresley, C.B.E., M.I., Mech. E., and chief of mechanical engineering of the London & Northeastern Railway, in company with his daughter, arrived in Winnipeg today on the Trans-Canada.

Mr Gresley stated that, though on a vacational tour, he was watching with interest the methods of operation and conditions of Canadian railways. Especially was he interested in the motive power, as he is designer of the engines that haul the Flying Scotsman, one of the fastest trains in the world. This train makes a run of 400 miles in exactly eight hours, an average speed of fifty miles per hour, with no stops en route.

FRAGMENTS OF VESSEL FOUND

Wreckage of Andaste Off Holland Located by Fishing Ship—No Trace of Ship's Crew

FREIGHTER MISSING SINCE SEPTEMBER 9

GRAND HAVEN, Mich., Sept 13.—Wreckage of the Andaste, lake freighter, missing since Tuesday, was found today by the Bertha G., fishing tug, out of Grand Haven.

Captain J. Vanhaull, of the Bertha G., brought in part of the wreckage and it was identified by members of the crew who remained behind when the Andaste started on her last voyage. The wreckage was found fourteen miles out from Holland, Michigan. No bodies were found.

ENTERPRISE DUE THIS AFTERNOON

Furness-Pacific Motor Liner Is Expected at Rithet Piers About 3:30 P.M.

From Manchester, the Furness-Pacific motor liner Pacific Enterprise, Capt. George Newman, is expected at Race Rocks at 2 o'clock this afternoon and at Rithet piers about 3.30, according to King Brothers, shipping agents.

Passengers aboard include Mr. Manuel de las Casas, Mrs. de las Casas and six children, Mrs E. S Mackenzie, Miss Sophie Anitski and Miss Hannah R. Wittich.

Cargo for this port includes 120 tons of whisky, furniture, malt extract, salt, books, earthenware, tiles, hardware, window glass and paper bags. The ship has 930 tons of cargo for Vancouver.

OBSERVER IN PORT

From San Francisco and San Pedro, the Canadian National freighter Canadian Observer, Capt. D. McKinnon, arrived at Ogden Point docks at 1 20 o'clock yesterday morning. She left for Vancouver at 9:30 a.m., after discharging forty-eight tons of cargo.

Ss Canadian Importer is expected from Montreal on September 22 with 300 tons of local cargo.

The fishing boats Denman 1 and Denman 2 are at the O G Murdie Limited plant for cleaning and painting. Macfarlane Brothers' tug, J.W.P., is at the dock for engine repairs.

British Woman's Boat Fails to Win Trophy

MISS Marion Barbara "Betty" Carstairs, the most famous woman driver of fast motor boats in the world, recently failed in her second attempt to win the Harmsworth Trophy at Detroit. Miss Carstairs, who owns and drives her own boats, tried to take the cup from Gar Wood's Miss America VII last year at Detroit, but her boat turned over, threw her and her mechanic right through the side of the boat, and sank. Undaunted by the accident—Miss Carstairs was at first reported to have a broken back—Miss Carstairs returned to England, summoned the best boat designers and engine builders in Great Britain, and determined to try again this year. A month ago she shipped her boat to Muskoka, where it was tried out under the supervision of Commodore Harry Greening, of Hamilton, one of the best motor boat designers and drivers in Canada. The result was that one of her three Napier Lion 900-horsepower engines was removed because it made the hull heavy and dangerous on the turns.

Coastal Sailings Out of B.C. Ports

FOR VANCOUVER

C.P.R. steamer leaves daily at 1.45 p m
C.P.R. steamer leaves daily at 11 45 p m

FROM VANCOUVER

C.P.R. steamer arrives daily at 2:30 p m
C.P.R. steamer arrives daily at 7 a m

FOR SEATTLE

Iroquois leaves daily at 10 10 a m.
C.P.R. steamer leaves daily at 4 30 p m

FROM SEATTLE

C.P.R. steamer arrives daily at 10 45 p m
Iroquois arrives daily at 9 a m.

WEST COAST ROUTE

Princesses Norah and Maquinna, alternating, leave for Port Alice 11 p m., September 11, 16, 21 and 26. The Maquinna takes the sailings of 16 and 26, the Norah, 11 and 21.

SIDNEY-ANACORTES

Ferry leaves Sidney daily for Anacortes 8 a m. Leaves Anacortes 1 30 p m

NANAIMO-VANCOUVER

Princess Elaine leaves Nanaimo 7 a m and 6 10 p m daily. Makes extra trip on Sundays, leaving Nanaimo 9 15 p m. Leaves Vancouver daily 10 a m and 6 40 p m. Charmer makes one round trip daily to Vancouver, leaving Vancouver 1 p m and Nanaimo 6 40 p m.

VICTORIA-PORT ANGELES

Auto and passenger ferry Iroquois sails daily for Port Angeles at 10 10 a m. Leaves Port Angeles at 7 00 a m.

PRINCE RUPERT ROUTE

Union Steamships leave Vancouver every Tuesday at 9 p m for Alert Bay, Port Hardy and Prince Rupert. Leave every Friday at 9 p m for Prince Rupert, Stewart and Anyox. Leave every Thursday at 9 p m for Ocean Falls and Bella Coola.

GULF ISLANDS

Island Princess leaves Victoria 7 15 a m Mondays and 8 a m Thursdays for Sidney, via Gulf Islands. Island Princess leaves Sidney 9.10 a m Tuesdays and Fridays for Victoria, via Gulf Islands. Island Princess leaves Victoria 8 a m Wednesdays and Saturdays for Gulf Islands. Princess Royal leaves Victoria 11 a m Tuesdays for Vancouver, via Gulf Islands.

QUEEN CHARLOTTE ISLANDS ROUTE

Canadian National Steamships, fortnightly from Vancouver.

PORTLAND CANAL ROUTE
OBSERVATORY INLET ROUTE

Canadian National Steamships leave Vancouver for Prince Rupert, Stewart and Anyox, 8 p m Mondays. Leave for Prince Rupert, Ketchikan and Stewart, 8 p.m Thursdays.

VANCOUVER-OCEAN FALLS-PRINCE RUPERT

Weekly, Princess Mary leaves Vancouver 9 p.m. Wednesdays. Canadian National Steamships Mondays and Thursdays at 8 p m from Vancouver.

POWELL RIVER AND COMOX

C.P.R. steamer Princess Royal sails from Vancouver midnight on Tuesdays, Thursdays and Saturdays.

ALASKA AND NORTHERN BRITISH COLUMBIA

Canadian National Steamships, Thursdays, 8 p m from Vancouver for Ketchikan. Canadian Pacific Steamships leave Victoria September 18 and 28 and October 8, 18 and 27.

SEAPLANE SERVICE

Leaves Victoria for Seattle daily at 10 45 a m and 4 30 p m. Leaves Seattle for Victoria 9 30 and 3 p m.

The less men think, the more they talk.

Ocean and Coastwise Movements

Vessel Movements

SEATTLE, Sept 13 — Arrived: Robin-hood, Baltimore; Santa Ines, Cadaretta, Sound ports; Emidio, Lebec, Los Angeles; Sagebrush, New York. Sailed: Andrea F Luckenbach, Boston; Emma Alexander, Yacoma; Wilhelmina, Honolulu; Tanana, Alaska; Mundelta, New York; A L Kent, Vancouver; Pacific President, Glasgow; Richmond, Los Angeles.

PORTLAND, Ore., Sept 13 — Arrived: Rio Blanco, Dairen; Admiral Farragut, San Diego; Romulus, Mollendo; Charles Christensen, Raymond. Sailed: Suyo Maru, Otaru.

TACOMA, Sept 13 — Arrived: Cadaretta, San Francisco; W R Chamberlain, San Francisco; Chris Knudsen; Emma Alexander, Seattle; Point Montara, Mobile; Grays Harbor, Vancouver; Amur, Brittannie Beach. Sailed: Cadaretta, Los Angeles; Quinault, Seattle; Astoria, San Pedro; W R Chamberlain, Jr, Oakland.

SAN FRANCISCO, Sept 13 — Arrived: Chile, Portland; Seattle, Hamburg; Rosen, Vancouver; Cadsopeak; Martha Buehner, Eldorado, San Pedro; Canada; Admiral Peoples, Portland; Dorothy Matthews, San Pedro; Montebello, Lahree; Alvarado, Lapurisima; San Pedro; Jacos, Port Angeles; Tenas Maru, Hong Kong; Brookings, Astoria. Sailed: Edward Luckenbach, Boston; Port Angeles, Seattle; W S Rheem, Point Wells; Daisy Matthews, Coos Bay; Martha Buehner, Coos Bay; President Lincoln, Hong Kong; Steel Mariner, Baltimore; Michigan, Point Sur, Portland; Knoxville City, London; Nebraskan, Boston; La Perla, Port Limon; Norfolk Maru, San Pedro; Daisy, Coos Bay; Lasa Frances, Seattle.

ARRIVED

YOKOHAMA, Sept 11 — Africa Maru, Seattle.

LONDON, Sept 10 — Pacific Reliance, San Francisco.

NEW YORK, Sept 13 — Texan, Seattle.

MANILA, Sept 10 — Silver Maple, San Francisco.

CHRISTCHURCH, Sept. 13. — Golden Cross, Portland.

NEW YORK, Sept 10 — Tatsuno Maru, San Francisco; Veba, Harvester, San Pedro.

SAILED

KOBE, Sept 11 — Hamburg Maru, San Francisco.

SINGAPORE, Sept. 10 — Mojokerto, Los Angeles.

SHANGHAI, Sept 10 — President Jackson, San Francisco.

NEW YORK, Sept 13 — El Salvador, San Francisco.

NEW ORLEANS, Sept 10 — Harry Luckenbach, San Pedro.

SHIELDS, Sept 13 — Empire Star, Portland.

SHANGHAI, Sept 10 — Shidzuoka Maru, Seattle.

OSLO, Sept. 10 — Benjamin Franklin, San Francisco.

SHIMONOSEKI, Sept 9 — Bar Grove, Portland.

PANAMA CANAL, Sept. 10 — Passed, bound west: Royal Arrow, Indian Arrow, San Pedro; Paradon, Montreal for Pacific ports.

WEATHER REPORT

ESTEVAN — Clear; southwest, light, 30 04, 58, light swell.

PACHENA — Smoky, northwest, light, 29 91, 58, light swell.

CARMANAH — Hazy, west, light, 29 93, light swell.

CAPE BEALE — Hazy, calm, 30 00, smooth.

WIRELESS REPORT

(Estevan, 8 p m., unless otherwise stated.)

PRINCESS NORAH — At Ahousat, northbound, 4 p m.

CANADIAN FARMER — San Francisco for West Coast, 130 miles off Estevan.

PACIFIC ENTERPRISE — San Francisco for Victoria, 200 miles off Victoria at noon.

ROCHELLE — Esperanza for Powell River, 107 miles off Powell River.

R. W. BAXTER — San Francisco for Vancouver, 130 miles off Vancouver.

C.N.S. MOVEMENTS

CANADIAN IMPORTER — Due from Montreal, September 22.

CANADIAN SEIGNEUR — Due from Montreal, October 18.

CANADIAN WINNER — Due from Montreal, November 18.

CANADIAN PROSPECTOR — En route to Montreal.

CANADIAN RANGER — Loading at Union Bay for Montreal.

CANADIAN MILLER — Due from Montreal, December 18.

CANADIAN COASTER — Due from San Francisco, September 18.

CANADIAN FARMER — On West Coast.

CANADIAN OBSERVER — At Vancouver.

CANADIAN ROVER — Due from San Francisco, September 20.

MAILS FOR GREAT BRITAIN

Ss MONTROYAL — Mails close September 12, 1 p m.

Ss BERENGARIA (via New York) — Mails close September 10, 4 p m.

Ss DUCHESS OF BEDFORD — Mails close September 14, 1 p m.

Ss OLYMPIC (via New York) — Mails close September 19, 4 p m.

Ss REGINA — Mails close September 17, 1 p m.

Mail for steamers via New York should be so marked.

TRANSPACIFIC MAILS

SEPTEMBER
CHINA AND JAPAN

PRESIDENT GRANT — Mails close September 7, 4 p m. Due at Yokohama September 20, Shanghai, September 24, Hong Kong, September 27.

EMPRESS OF RUSSIA — Mails close September 12, 1 p m. Due at Yokohama September 23, Shanghai, September 27, Hong Kong, September 30.

*TEXION — Mails close September 16, 11 p m. Due at Yokohama October 8.

*ALABAMA — Mails close September 18, 4 p m. Due at Yokohama October 8.

PRESIDENT CLEVELAND — Mails close September 21, 4 p m. Due at Yokohama October 4, Shanghai, October 8, Hong Kong, October 11.

*ARABIA MARU — Mails close September 26, 4 p m. Due at Yokohama October 11.

*Mail for Japan only.

AUSTRALIA AND NEW ZEALAND

MAUNGANUI (via San Francisco) — Mails close September 1, 4 p m. Due at Wellington September 23, Sydney, September 28.

*AIERHA (via San Francisco) — Mails close September 16, 4 p m. Due at Sydney October 16.

NIAGARA — Mails close September 18, 8 p m. Due at Auckland October 7; Sydney, October 12.

VAHITI (via San Francisco) — Mails close September 20, 4 p m. Due at Auckland September 21, Sydney, October 16.

†Mail for Australia only.

UNITED STATES AIR MAIL SCHEDULE

Table Showing Transit Time From Victoria

Eastbound daily, including Sunday. Air mail closing tonight at 11 o'clock.

Boise, Idaho: Arrives day after tomorrow, 8 00 a m.

Boston, Mass.: Arrives on the fourth day, 8 30 a m.

*Buffalo, N.Y.: Arrives on the third day, 8 50 p m.

Chicago, Ill.: Arrives on the third day, 6:45 a m.

Cleveland, Ohio: Arrives on the third day, 11 a m.

Dallas, Texas: Arrives on the fourth day, 8 a m.

Denver, Colo.: Arrives on the third day, 8.50 a m.

Detroit, Mich.: Arrives on the third day, 12 noon.

Minneapolis, Minn.: Arrives on the third day, 11 40 a m.

New Orleans, La.: Arrives on the fourth day, 12 30 a.m.

*New York, N.Y.: Arrives on the third day, 8 40 p m.

Omaha, Neb.: Arrives on the third day, 12 30 a m.

Ottawa, Ont.: Arrives on the fourth day, 7 a m.

*Philadelphia, Pa.: Arrives on the third day, 7 50 p m.

*Pittsburgh, Pa.: Arrives on the third day, 7 05 p m.

St. Louis, Mo.: Arrives on the third day, 8 10 a m.

St. Paul, Minn.: Arrives on the third day, 11 30 a m.

Salt Lake City, Utah: Arrives day after tomorrow, 10:30 p m.

*Toronto, Ont.: Arrives on the third day, 9 30 a m.

Washington, D.C.: Arrives on the third day, 11 45 a m.

Southbound daily except Sunday. Air mail closing this afternoon at 4 o'clock.

*San Francisco, Cal.: Arrives tomorrow 1.13 p m.

*Fresno, Cal.: Arrives tomorrow, 8 10 p.m.

*Los Angeles, Cal.: Arrives tomorrow, 8.10 p.m.

San Diego, Cal.: Arrives day after tomorrow 8 20 a m.

Atlanta, Ga.: Arrives on the fourth day, 8:17 a m.

*For delivery on day of arrival a special delivery stamp will be necessary on letters addressed to these points.

SHIPPING CALENDAR

TO ARRIVE

PACIFIC ENTERPRISE — From England, September 14.

TYNDAREUS — From Orient, September 17.

TOKIWA MARU — From Orient, September 21.

EMPRESS OF ASIA — From Orient, September 21.

PARTHENIA — From England, September 22.

PRESIDENT PIERCE — From Orient, September 22.

LONDON IMPORTER — From England, September 22.

SHIDZUOKA MARU — From Orient, October 3.

PRESIDENT TAFT — From Orient, October 7.

TEUCER — From Orient, October 8.

OLAMOHOANSHINE — From England, October 9.

AORANGI — From Honolulu and Antipodes, October 11.

GRACIA — From England, October 12.

ARIZONA MARU — From Orient, October 14.

EMPRESS OF FRANCE — From Orient, October 12.

YOKOHAMA MARU — From Orient, October 16.

PACIFIC RANGER — From England, October 18.

PRESIDENT JEFFERSON — From Orient, October 21.

AFRICA MARU — From Orient, October 22.

MOVERIA — From England, October 27.

PACIFIC GROVE — From England, October 30.

TOYAMA MARU — From Orient, November 2.

PRESIDENT LINCOLN — From Orient, November 4.

NIAGARA — From Honolulu and Antipodes, November 8.

TO DEPART

NIAGARA — For Honolulu and Antipodes, September 18.

ALABAMA MARU — For Orient, September 18.

IYO MARU — For Orient, September 21.

PRESIDENT CLEVELAND — For Orient, September 21.

ARABIA MARU — For Orient, September 26.

EMPRESS OF ASIA — For Orient, October 2.

PRESIDENT PIERCE — For Orient, October 2.

TYNDAREUS — For Orient, October 6.

AORANGI — For Honolulu and Antipodes, October 16.

EMPRESS OF CANADA — For Orient, October 17.

PRESIDENT TAFT — For Orient, October 19.

SHIDZUOKA MARU — For Orient, October 19.

ARIZONA MARU — For Orient, October 28.

TEUCER — For Orient, October 26.

PRESIDENT JEFFERSON — For Orient, November 2.

YOKOHAMA MARU — For Orient, November 8.

AFRICA MARU — For Orient, November 6.

GULF ISLANDS SERVICE

The steamer Island Princess will leave Victoria 7 15 a.m. Mondays and 8 a.m. Thursdays for Fulford Harbor via the Gulf Islands.

The steamer Island Princess will leave Fulford Harbor 7.30 a.m. Tuesdays and Fridays for Victoria via Sidney and the Gulf Islands.

The steamer Island Princess will leave Victoria 8 a.m. Wednesdays and Saturdays for Gulf Island points, returning to Victoria the same day.

The steamer Princess Royal will leave 11 a.m. Tuesdays for Vancouver via the Gulf Islands.

PINEAPPLE KING PLANS TO FISH

Mr. James D. Dole Arrives From Honolulu Aboard Niagara for Camp

VANCOUVER, Sept. 13.—The lure of Canada's outdoor again has brought Hawaii's pineapple king to British Columbia for the trout fishing in the Kamloops district. James D. Dole, of Honolulu, pineapple king and sponsor of the famous Dole air derby from San Francisco to Honolulu, is here again fit and ready for the fighting trout of the British Columbia interior. He arrived from Honolulu aboard R. M. S. Niagara this morning and left again in the evening for his camp on Penask Lake, near Kamloops.

The Honolulu sportsman, who says the biggest of deep sea fish cannot afford the thrills of a fight with big fresh water trout, is backing a group of Kamloops sportsmen in improving the outdoor facilities around Kamloops. He has built a six-mile road from the highway to his Penask camp and will spend three weeks there on his present trip.

"Canada is the ideal sportsman's haunt," he said at the Hotel Vancouver here today, "back in your mountains it is high and dry, just the climate to buck a man up after a hot season in the southern islands."

Mr Dole has been making annual trips here to enjoy his favorite sport of fly fishing for several years.

ADMIRAL SEBREE ASHORE IN MIST

Pacific Steamship Company's Craft Refloated Off Dock at Bellingham

BELLINGHAM, Sept. 13.—The steamship Admiral Sebree, of the Pacific Steamship Company, went aground in the fog early today while attempting to dock at the municipal wharf here, but was floated by the tug Iroquois. The vessel, undamaged, arrived from Vancouver and is en route to California.

C.G.S. Estevan is now at Prince Rupert. C.G.Ms Berens is expected to port today from Gulf of Georgia lights and buoys, according to the Marine Department.

Record-Breaking Course

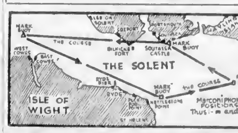

FLYING Officer H. R. D. Waghorn, of the British Schneider Cup team, set a new speed record of 331 miles per hour in the fourth lap of the blue ribbon air speed trophy on September 7 over a closed circuit of fifty kilometres at Isle of Wight. He broke the record in his first lap with 324 miles per hour. The fastest average for the Schneider Cup was previously 281.49 miles per hour, made by Webster, of Great Britain, in 1927. Waghorn's second lap was 47.51 miles an hour better than this time. The above map shows the course over which the planes flew. Waghorn's record was broken on September 12 by Squadron Leader Orlebar, who attained a speed of 357.7 miles per hour, a new world's record.

Frank T Elliott, traveling passenger and freight agent for the Union Pacific Railway system, with headquarters at Seattle, was a visitor in town yesterday and made the round of transportation offices, meeting his many acquaintances.

While engaged in loading lumber on the ship Forthbridge yesterday afternoon at Rithet's pier, Frank Smith, a stevedore employed by the Empire Stevedoring Company, sustained a badly broken leg when a sling load of lumber fouled him.

CANADIAN PACIFIC TRAIN SCHEDULES

The "IMPERIAL," 9:00 p.m. daily to Montreal direct, also carries through standard sleeper to Chicago.

The "TORONTO EXPRESS," 9 00 a.m. daily to Toronto, making connection to Montreal.

The "TRANS-CANADA LIMITED," 8 30 p.m. daily, all-sleeping-car train to Toronto and Montreal (Last train from Vancouver, September 28, 1929.)

Summer Excursion fares in effect until September 30; final return limit, October 31, 1929.

VALUABLE PLANE FOUNDERS AFTER BREAKING ROPES

PRINCE ALBERT, Sept 13.—A $30,000 super-universal Fokker of the Western Canadian Airways, Ltd., broke from its moorings in Churchill Bay last week and sank in the harbor, according to word reaching here yesterday. The machine is said to be a total loss. Heavy seas unfastened the machine from its moorings.

STEAL RIDE ON LINER NIAGARA

NATIVE OF HONOLULU, AMERICAN AND BRITISHER SAIL PACIFIC GRATIS

Union Steamship Company of New Zealand May Prosecute Unwelcome Guests

VANCOUVER, Sept 13.—Three stowaways who slipped on board the R.M.S. Niagara at Honolulu, are today in custody of immigration officials and will appear before immigration boards of inquiry which will decide their fate.

Frank Ooris, a native Honolulan, aged eighteen, who described himself as an iron worker, was one of the three detained. Another is Proctor W Brooks, twenty-three, a native of the United States and a shoemaker by trade. These two men will probably be deported back to Honolulu.

There is some chance that James L. Gidfield, the third man of the trio, may enter Canada. He is twenty-eight years of age, native born Briton, and may be admitted, as he has relatives living in Canada and he claims Canadian citizenship.

It is not known whether the shipping company will prosecute these men for stealing transportation on the company ship.

RUTH ALEXANDER BLAMED IN CRASH

Pacific Steamship Company's Vessel Collided With Colorado March 14

SAN FRANCISCO, Sept. 13.—Entire blame for the collision between U.S.S. Colorado and the Pacific Steamship Company's Ruth Alexander in San Pedro Harbor on March 14, was placed on the liner, in an opinion handed down by Federal Judge Kerrigan here.

Last spring the Government filed a $38,000 marine libel against the passenger vessel.

According to Miss Esther Phillips, Assistant United States Attorney, who prosecuted the case, Captain Nystrom, then skipper of the Ruth Alexander, admitted he thought the man-o'-war was anchored in the harbor, when in fact she was moving.

The Colorado was commanded by Captain G. S. Lincoln, U.S.N., now Governor of Samoa.

Effective September 14 the Union Steamship Company, Limited, has issued a new schedule of sailings for their various passenger and freight boats. The new schedule curtails the Summer sailings for seaside resorts only, sailings of boats on the northern routes remaining as they were. The extra boat which the company has operated to the canneries on the River's Inlet run is still operating and will continue to be operated until the canneries close for the season, which it is now anticipated will be about the end of the current month.

WAVES SMASH SHIP BAUCIS NEAR ISLAND

Heavy Sea Prevents Crew of French Steamer, in Strait of Belle Isle, From Leaving Wreck

LORD STRATHCONA STEAMS TO RESCUE

ST. JOHN'S, Nfld., Sept. 13.—The crew of the French grain steamer Baucis, wrecked ten miles east of Greenley Island, off Labrador, in the Strait of Belle Isle, were still on board the ship today and a line had been run ashore, according to a message received here. High seas were running and the steamer was said to be a total wreck. The salvage tug Lord Strathcona is en route to the scene from Quebec.

The Baucis, operated by the Canadian Import Company, and owned by La Compagnie Auxiliare de Navigation, Havre, France, arrived at Montreal on September 1 from Port Talbot.

Built at Bostock, Germany, as the Denard, in 1915, the Baucis was formerly known as the Malaga. She is 321 feet long, forty-six feet in beam and twenty-three feet in depth. Registered at Havre, the vessel is of 3,273 tons gross and 2,051 tons net.

MATSON COMPANY ADVERTISES CITY

United States Steamship Concern Mentions Port in All Periodicals

Through the persistent efforts of Walter Miles, in the local office of the Union Steamship Company, the port of Victoria is now advertised conspicuously in all the advertising matter distributed by the Matson Navigation Company. In the September issue of The Matson Beacon, a monthly bulletin devoted to Matson interests and distributed to passengers traveling on their boats, an illuminated chart shows the port of Victoria with San Francisco, Portland, Seattle, Tacoma and Vancouver.

The Matson Navigation Company caters to a large passenger travel, particularly between San Francisco and Honolulu, where two sailings a week are maintained, while between the California port and Puget Sound there is a ship every six weeks.

A delightful cruise among the Gulf Islands by the Ss. Island Princess. Special day excursion rates. Mondays and Thursdays from Victoria and return to Sidney; Thursdays and Fridays from Sidney and return to Victoria; Wednesdays and Saturdays from Victoria and return to Victoria.

WEST COAST SERVICE

The steamer Princess Norah will leave for Port Alice and way ports at 11 p.m. September 21. The steamer Princess Maquinna will leave for Port Alice and way ports at 11 p.m. September 16 and 26.

Summer excursion fares to Eastern Canada and United States points on sale at Canadian National Ticket Office, 911 Government Street, now effective.

CALIFORNIA

Go South the glorious way . . . on the luxurious vessels of the Admiral Line. Big ships, with the comforts and conveniences of home, assure you a pleasant trip.

SAILINGS FROM VICTORIA
SS. RUTH ALEXANDER
Or SS. EMMA ALEXANDER
Every Sunday at 9 A.M.
AND FROM SEATTLE
SS. H. F. ALEXANDER
Tuesdays, 9 P.M.

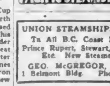

Tickets and Information
908 Gov't Street — Phone 43

PACIFIC STEAMSHIP CO

UNION STEAMSHIPS, LTD.
To All B.C. Coast Points
Prince Rupert, Stewart, Anyox, Etc. New Steamers.
GEO. McGREGOR, Agent
1 Belmont Bldg. Phone 1925

MILL BAY FERRY

Ferry Leaves Brentwood		Ferry Leaves Mill Bay
7.30 a.m	Daily Including Sundays	8 00 a.m.
9 10 a.m		10 00 a.m.
11 10 a.m		12 30 noon
1.30 p.m		3 30 p.m
3 15 p.m.		4 00 p.m
6 30 p.m.		6 30 p.m

GRAY LINE TOURS—756 YATES STREET
Agents for
Alaska-Washington Airways
New Schedule Effective Sunday, September 8
Leaves Seattle 8 30 A.M., Arrives Victoria 10 15 A.M.
Leaves Victoria 10 45 A.M., Arrives Seattle 11 30 A.M.
Leaves Seattle 3 P.M., Arrives Victoria 3 45 P.M.
Leaves Victoria 4.30 P.M., Arrives Seattle 5 15 P.M.
Fare: $12.50 Each Way
Phone 2900 for Reservations — Express Rates 11c Per Pound

Casualty Trial Under Way

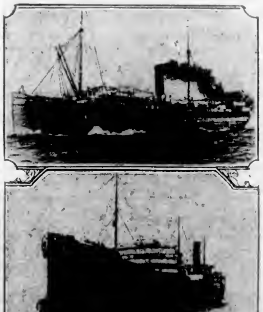

ABOVE is shown the ill-fated passenger steamer San Juan, rammed and sunk by the tanker S. C. T. Dodd, below, shortly before midnight off Pigeon Point, California, on August 29, with a heavy loss of life. Mr. Robert Papenfass, third mate of the San Juan; Captain Hugo O Bleumcban and Mr Otto Saunders, third mate of the S. C. T. Dodd, are now on trial at San Francisco. Captain A F Asplund, master of the San Juan, went down with his ship.

CZECHOSLOVAKIA IS OLD KINGDOM

Consul-General of Country Reviews Nation's History at Rotary Club Luncheon

"Czechoslovakia is by no means a new nation," said Mr. Kvepon, Consul-General for Czechoslovakia to Canada, speaking at noon yesterday at the weekly luncheon of the Quebec Rotary Club. "It is a nation having behind it a thousand years of glorious historical tradition—the ancient kingdom of Bohemia."

Mr. Kvepon has represented the Republic of Czechoslovakia for the past five years, having his office in the City of Montreal and is a linguist of unusual clearness and ability. Beginning his noon address in French, he spoke for some ten minutes in that language and then concluded a highly interesting address on the geographic and economic condition of his native land in English. Mr. Kvepon was introduced by Mr. Leo Cote, president of the Quebec Rotary Club, and the meeting was largely attended both by local members and visiting Rotarians in the City of Quebec.

Starting with a brief outline of the geographical boundaries of the Czechoslovakia Republic, the Consul-General explained to his audience that it is divided into five principalities, has an area of some fifty-five thousand square miles, or approximately that of the three Maritime Provinces, and has a total population of fourteen million.

THOUSANDTH ANNIVERSARY

First, dealing with the natural resources of the country, Mr Kvepon spoke of the tremendous undeveloped mineral wealth of the mountainous regions in which are to be found diamonds, opals, iron, lead, copper and uranium, from which radium is derived.

Agriculture is a very important industry in Czechoslovakia, there being no less than 4,000 agricultural co-operative societies in the republic, for the selling of their products and the purchase of equipment. In this regard the nation stands second only to Denmark. Industry is also very highly developed and specialized, the iron and steel engineering industries, the glass and china and the textile trade.

Mr. Kvepon announced that next year, in the presence of many of the notables of Europe and several princes of the Roman Catholic church, Czechoslovakia would commemorate the one thousandth anniversary of the reign of the first prince of the old Kingdom of Bohemia, from which the republic sprung. In conclusion the Consul-General spoke of the cordial relations existing between Canada and Czechoslovakia, and expressed the hope that still closer relations of trade and friendship would exist between the two nations in the future.

Age Incidence of Tuberculosis

(Health Service of the Canadian Medical Association)

The importance of protecting young children against tuberculosis has been frequently pointed out. Perhaps because of this, if we may judge from the opinion expressed by various people, quite a number of adults are under the impression that they need not take any particular care, and that when they pass the fortieth year, they run no further danger of incurring tuberculosis. In order to correct this false idea, we are giving the age of death for this disease in Canada, in the year 1926:

Under 1 year—233	20-29 years—1,878
1-4 years—442	30-39 years—1,430
5-9 years—226	40-49 years—1,211
10-14 years—386	50-59 years—880
15-19 years—860	60-69 years—656
70 years and over—273	

From these figures it will be evident that, while tuberculosis takes its chief toll during early adult life, causing a high percentage of all deaths from twenty to forty years of age, it is not, by any means, confined to any period of life.

A large percentage of all people take into their bodies, some time during their lives, the germs of tuberculosis. In most cases these germs are held at bay and the disease never actually develops. The germs are there, however, and are a constant threat. They are most apt to get their chance to cause disease if the body is weakened through the attack of some disease, such as influenza, or even a common cold or diseased teeth. Over-fatigue, worry and exposure also lower the resistance of the body. If additional heavy doses of the germs of tuberculosis are taken in, they may cause actual disease at any age.

For all these reasons, it is evident that, throughout life, care should be taken to keep the body fit and to avoid infection.

Questions, concerning health, addressed to the Canadian Medical Association, 184 College Street, Toronto, will be answered personally by letter.

GOOD HAUL OF SALMON REPORTED

Fishing for salmon, trout and steelhead is now good at various resorts on Vancouver Island, according to The Weekly Fishing Gazette issued by the Victoria and Island Publicity Bureau. The report says:

Salmon—The big run of springs and cohoes continues, fish being taken at all points from Victoria up the east coast. Exceptionally good catches off Brotchie Ledge, Oak Bay, in Brentwood Bay, Cowichan Bay, at Qualicum, Comox and Campbell River. Good sport also reported from Sooke and west coast points.

Steelhead—Good fishing on Stamp River, in Alberni district. Wading, light tackle, fly, fish weighing seven to twelve pounds.

Trout—Good at Comox Lake, Sproat Lake, and Forbes on Campbell River. Coming in well at Cameron Lake, Cowichan Lake and River.

Sea Trout—These fish still being taken off Sooke Jordan, Little Qualicum and Oyster Rivers, and also in Comox Bay.

Grilse—Good run at Deep Cove, Brentwood and Cowichan Bay.

Deep-sea Fishing—Good sport off Gulf Islands and in the Straits: large bass and cod.

Hudson's B[ay Company]

INCORPORAT[ED]

Other Stores at Winnipeg, Yorkton, Saskatoon, Edmont[on]

A Great Economy Day

All Departments Unite in Offerin[g]

Economy Day Specials

Delivered to Your Home—Phone 1670

Picnic Ham Special
Selected Smoked Hams, averaging 5 to 6 lbs. Special, per lb. **25c**

Cake Special
Rich Quality Fruit Cake from our own bakery. Specially made for Economy Day, per lb. **25c**

Combination Special
One 4 lb. Tin Empress Orange Marmalade, One 4-lb. Tin King-Beach Gooseberry Jam. The two for **98c**

Tea Special
H B C Broken Orange Pekoe Tea. Special for Economy Day, per lb. **58c**

Provision Special
1 lb. Finest Quality Alberta Butter, 1 lb., Mild Cured Side Bacon, 1 lb. Sliced Corned Beef. All for **98c**

Heinz Special
1 Large Bottle of Heinz Catsup and 3 Small Tins Baked Beans for **58c**

Fruit Special
Local Ripe Tomatoes, 5-lb. basket, for 35¢
Local Stewing Plums, 5-lb. basket for 35¢
Fancy Peaches, basket, 40¢
California Valencia Oranges, per dozen 27¢

Toilet Paper Special
Chalet Brand Toilet Paper **7** Rolls for **25c**

Soap Specials
6 Cakes Guest Ivory Toilet Soap and 1 Enamel Stewing Kettle for 72¢
Palmine Toilet Soaps, 8 cakes for 25¢

2c a Pound

Off All Fresh Meats Purchased Economy Day
—Lower Main Floor, H B C

Economy Day Candy Specials
Fresh Peanut Crumbles, per lb. 35¢
Pascall's Mitcham Fancy Satin Mixture, with fruit and brittle centres, per lb. 39¢
Fresh Local Rum and Butter Toffee, per lb. 32¢
Walnut Toffee Lumps, per lb. 25¢
Rochoo's Peanut Brittle, per lb. 25¢

Boy Bicycle Chocolate Bars and Win a C C M. Bicycle.
—Main Floor, H B C

Special Economies in Drug Sundries
Coty's Face Powder, $1.00 size 69¢
AutoStrop Razor, with 5 blades 59¢
Hot Water Bottles, guaranteed for one year 98¢
Morton's Blue Bottle Castor Oil 29¢
Palmolive Shaving Cream, regular 35c; Palmolive Talcum, regular 25c—Both for 35¢
Squibb's Milk of Magnesia, regular 25c; Squibb's Tooth Paste, regular 45c—70c value for 43¢
Minty's Giant Size Tooth Paste 39¢
Trejur Face Creams, cold or vanishing, $1.00 value 50¢
Giant Toilet Paper, 3 rolls for 19¢
Wincarnis, regular $1.50 for $1.39
Drugs, Main Floor, H B C

Smokers' Economies
Pipe and Pouch Special One Leather Pouch, oil silk lined, roll-up style, and one good Briar Pipe for $1.00
Alice Tobacco, 1-lb. bags, regular 75c at 69¢
Cigarette Rollers for home use. Regular $1.25, each, 98¢
Metal Cigarette Cases with attractive color facings at, each 50¢
Royal George Smoking Mixture. A popular pipe tobacco; ½-lb. tins. Regular $1.25 at $1.00
—Main Floor, H B C

Women's and High School Girls' Shoes
300 Pairs. Special, pair **3.45**
Offering a wide choice of new styles in brown calf and patent leather. Ties and straps; plain and fancy trims. Full round toe lasts. Sizes 3 to 8
—Main Floor, H B C

Boys' School Boots
Special Bargain Economy Day **2.98**
Black or Brown Calf Leather Boots, strongly constructed to stand the wear and tear of the school playground. Sizes 11 to 13½
—Main Floor, H B C

Men's Boots and Oxfords
Black or Brown. Special, pair **3.95**
Medium-Weight Box Kip Boots and Oxfords and Black Kid Oxfords in Blucher cut styles. Solid leather soles and heels. Sizes 3 to 8
—Main Floor, H B C

50 Copper Tea Kettles
Special Value Economy Day **2.34**
Nickel-Plated Copper Tea Kettles. No. 80 size.
—Third Floor, H B C

50 Tea Trays
Special Bargain Economy Day, Each **95c**
Attractive Trays with glass inset and fancy centre. Size 12 x 15 inches.
—Third Floor, H B C

50 Grocery Sets
Special Bargain Economy Day, Per Set **65c**
Flour, Sugar, Tea and Coffee Containers in blue, green and white. Neat and useful sets.
—Third Floor, H B C

50 Lunch Kits
Special Bargain Economy Day, Each **65c**
Strong Practical Lunch Kits with two snap catches and place for thermos bottle
—Third Floor, H B C

Alarm Clocks
Bargain Price Economy Day **95c**
Nickel finish and plain dial style. Good timekeepers.
—Third Floor, H B C

1,000 Yards Fine Wash Fabrics
Values to 75c. Economy Day, Per Yard **29c**
A final clearance at the end of the Summer and a great opportunity for you to obtain beautiful fabrics which are useful at all seasons.
Choose from English printed voiles, floral batistes, printed broadcloths, plain broadcloths, reps, shirtings, spot muslins and novelty rayons
—Main Floor, H B C

Children's Wool Jerseys
Odd sizes and colors in Little Tots' Fine All-Wool Jerseys, with polo collars. Sizes for 2 to 6 years.
1.39
—Second Floor, H B C

50 Electric Table Lamps
Special Bargain Economy Day, Each **2.89**
Handsome Lamps with metal stands and colored silk shades.
—Third Floor, H B C

Electric Toasters
Special Price Economy Day **2.45**
"Canadian Beauty" Toaster, in high-grade nickel finish and fully guaranteed
—Third Floor, H B C

English Teapots
Regular to 75c. Economy Day **45c**
In black and gold decorations and in 4, 5 and 6-cup size.
—Third Floor, H B C

Plain Glass Water Sets
Special Price Economy Day **1.15**
The set consists of one 3-pint jug and six ½-pint tumblers. Nice clear glass, made in Belgium.
—Third Floor, H B C

English Breakfast Sets
Regular $7.50. Economy Day **6.95**
32-Piece Open Stock Breakfast Sets in English semi-porcelain. A complete set for six people and in a very neat conventional design.
—Third Floor, H B C

Preserving Crocks With Cover
Special Bargain Economy Day **1.39**
Four-Gallon Crocks for eggs, butter or wine.
—Third Floor, H B C

Pure Linen Tea Towels
5 for 1.00
Size 17 x 30 inches and 19 x 29 inches. Hard wearing and absorbent quality.
—Main Floor, H B C

Pure Linen Crash Napkins
Economy Day Special Price, Each, **15c**
Finished with colored borders in shades of rose, blue, green and gold.
—Main Floor, H B C

Embroidered Scalloped Pillow Cases
Special Bargain Economy Day, Per Pair **1.00**
Made from a fine linen-finished cotton, with double scalloped ends and neatly embroidered in many dainty patterns.
—Main Floor, H B C

Hand Embroidered Italian Linen Bridge Sets
Special Value Economy Day **1.98**
Cloth, 36 x 36 inches and four napkins. Hand embroidered in self and colored effects. Unusual designs skilfully and daintily worked.
—Main Floor, H B C

Snow White Damask Cloths Size 54 In. x 54 In.
Special Price Economy Day **1.39**
Heavy quality that will give lots of wear. Pleasing assorted patterns.
—Main Floor, H B C

Hemstitched Linen Pillow Cases
Economy Day Bargain Price, Each, **59c**
Another opportunity to get your share of these excellent linen pillow cases. Finished with hemstitched ends. Size 42 x 34 inches.
—Main Floor, H B C

70-Inch Linen Table Damask
Economy Day Price, Per Yard **1.00**
This is a great Economy Day offering in Linen Table Damask by the yard—an economical way of buying, anyhow. A good variety of nice floral patterns from which to choose. Note the splendid width.
—Main Floor, H B C

White and Grey Flannelette Blankets
Special Per Pair, Economy Day **2.49**
Double bed size and made from soft lofty yarns in white and grey with pink or blue borders.
—Main Floor, H B C

Economy Day Bargains for Boys

Boys' School Suits

Values to $15.75. Great Bargain at **9.95**

First Long Suits, Bloomer Suits and Short Knicker Suits in blue serges, tweeds and fancy weaves. Single and double-breasted jackets. Sizes 6 to 16 years. Some with two pairs of trousers.

Boys' First Longs
Smartly tailored from tweeds and fancy weaves, finished with belt loops, pockets and cuff bottoms. Sizes 8 to 18 years. Per pair **1.95**

Boys' Blue Reefers
Nicely Tailored Blue Serge Reefers, with brass buttons and red chevron on arm. Fully lined. Sizes 3 to 12 years **2.95**

Boys' Short Knickers
Perfectly cut and carefully tailored. Finished with belt loops and pockets. Serges, flannels and tweeds. Sizes 4 to 12 years. Per pair **95c**

Boys' Bath Robes
50 Only, very smartly made with art silk girdle. Good variety of colors and patterns to choose from. Sizes 8 to 16 years **3.95**
—Main Floor, H B C

An Economy Day Sale of New Fall Frocks

$12.95

100 Lovely New Frocks, fashioned from Canton crepe, printed crepe and satin crepe, in such popular colors as Monet blue, navy, wine, brown and green, with many blacks and novelty printed combinations. There's a wide range of styles to choose from, all youthful, some with straight lines, others gracefully flaring. All sizes 16 to 42.

Misses' Tweed Coats
Special Price Economy Day **15.00**
New Tailored Sport Coats with double-breasted fronts, set-in sleeves and belted backs. Fashioned from good wearing herringbone tweed in shades of grey, rose beige and fawn. Coats that are suitable for school or office wear. Sizes 15 to 19.

Gloria Silk Raincoats
Special Bargain Economy Day **2.95**
A special purchase of English Raincoats in light weight gloria silk. Made Raglan style, with belt and slip pockets. Colors are green, mauve, sand, bamboo and beige. Sizes 16 to 38.
—Second Floor, H B C

Linen Crash Tablecloths Size 43 In. x 43 In.
Economy Day Special Price, Each, **59c**
These will be found most useful for the breakfast nook or nursery table as they are so easily laundered. They are pleasing in appearance, too, with the cheerful rose-colored border. But the number of these is quite limited.
—Main Floor, H B C

Novelty Krinklette Bedspreads
Special Bargain Economy Day **1.98**
Attractive and Excellent Wearing Bedspreads in novelty krinkle effects of rose, blue and green. These easily laundered and light-to-handle spreads are in size 80 x 90 inches.
—Main Floor, H B C

Novelty Plaid Flannelettes
Economy Day Special, Per Yard **29c**
Good quality with soft nappy finish and in excellent color combinations. Width, 36 inches.
—Main Floor, H B C

Unbleached Canton Flannels
Economy Day Special, Per Yard **15c**
Get your share of this offering. A most useful quality with soft nappy surface and twilled back. Width, 27 inches.
—Main Floor, H B C

White and Colored Turkish Towels
Economy Day Special Price, Each **25c**
Note the sizes: 20 x 40 inches and 23 x 46 inches. These are heavy towels that will give excellent wear. They are so good drying quality.
—Main Floor, H B C

Linen Crash Towelling
5 Yards for 1.00
A 16-Inch Towelling, made for hard wear. Colored border down both sides.
—Main Floor, H B C

Bridge Table Covers
Bargain Price Economy Day **1.19**
Rayon silk in grey only and finished with elastic bands at the corners.
—Main Floor, H B C

Linen Crash Tablecloths
Special Bargain Economy Day, Each **88c**
Useful Cloths with rose-colored borders. Sizes 51 x 51 and 53 x 53 inches.
—Main Floor, H B C

Wool Army Blankets
Special Bargain Economy Day, Each **1.98**
Heavy quality and ideal for extra bed coverings or for automobile use. Choose from grey, tan and brown mixtures.
—Main Floor, H B C

Linen Damask Tablecloths
Special Bargain Economy Day, Each **1.98**
Pure linen. Size 66 x 66 inches. In popular patterns.
—Main Floor, H B C

1,000 Yards Ecru Madras
Special Price Economy Day, Per Yard **19c**
Cream Madras in neat patterns. The most serviceable drapery fabric and one that will give splendid wear. Width 36 inches.
—Third Floor, H B C

40-Inch Marquisettes
Special Price Economy Day, Per Yard **15c**
Fine Quality Plain Marquisette in white or ivory. A remarkable value in very durable fabrics.
—Third Floor, H B C

Fancy Dot Marquisette
Reg. 65c. Economy Day, Per Yard **45c**
In plain or colored effects. Very new and pleasing. Width 36 inches.
—Third Floor, H B C

English Cretonn[es]
Reg. 98c. Economy Day, Per Yard **59[c]**
These are better grade C[re]tonnes, suitable for side han[g]ings and slip covers, and sho[wn] in wonderful designs and co[lors]. Width 31 inches.
—Third Floor, H B[C]

50-Inch English Shadow Cloth[s]
Regular $2.25. Econo[my] Day, Per Yard **1.4[…]**
Double Width English W[…] Printed Shadow Cloths of [su]perior quality in light and d[ark] grounds.
—Third Floor, H B[C]

10 Felt-Base Rug[s] Size 7 Ft. 6 In. x 9 Ft.
Special Bargain Econo[my] Day, Each **4.9[…]**
A Rug that has a wonderful a[p]pearance in any room. Shown [with] superior varnish finish and [a] good range of handsome desig[ns].
—Third Floor, H B[C]

Heavy Printed Linoleums
Special Price Economy Da[y], Per Square Yard **78[c]**
Good Heavy Quality Cork Ba[se] Linoleum that is durable a[nd] serviceable in every way, w[ith] patterns that are suitable [for] kitchen, pantry or bathroom.
—Third Floor, H B[C]

Inlaid Linoleum
Special Value Econo[my] Day, Per Square Yard **1.0[…]**
Pattern right through to t[he] canvas back, and including bl[ock] and floral designs; 500 ya[rds] only at this price.
—Third Floor, H B[C]

Mirzapore Rugs Size 6 Ft. x 9 Ft.
Special Bargain Economy Day **32.5[…]**
Genuine Hand Made Rugs fr[om] India. Remarkable value at t[his] low price.
—Third Floor, H B[C]

Feather Pillows
Special Bargain Economy Day **95[c]**
All-Feather Pillows, size 17 [x] 25 inches. Covered in striped [t]icking.
—Fourth Floor, H B[C]

...y Company.

2ND MAY 1670.

...ry, Lethbridge, Nelson, Vernon, Kamloops and Vancouver

for Saturday Shoppers

the Best Bargains of the Month

Axminster Hearth Rugs
Special Bargain Economy Day **2.75**
Size 27 x 54 inches, in a heavy pile rug in good wearing quality. Hit-and-miss pattern with fringed ends. Wonderful value.
—Third Floor, HBC

Sea Grass Chairs
Special Bargain Economy Day **5.95**
All large comfortable styles and handsome in appearance.
—Fourth Floor, HBC

Floor Lamp Standards
Special Bargain Economy Day **3.95**
In ornamental brass with double light sockets and all wiring.
—Fourth Floor, HBC

Framed Wall Mirrors
Special Bargain Economy Day **1.65**
In polychrome frames. Size 12 x 20 inches.
—Fourth Floor, HBC

Venetian Mirrors
Special Bargain Economy Day **2.25**
Of heavy plate with deckle edge. Complete with cord.
—Fourth Floor, HBC

Oak Dining Suite
Special Value Economy Day **89.50**
Eight-Piece Suite in solid oak in Old English finish. Buffet, table and set of six chairs.
—Fourth Floor, HBC

Clothes Hampers and Baskets
Clothes Hampers
These Neat Hampers are in white wicker and are made with lids. They are in oval, round and triangular shapes—the latter most convenient for fitting a corner when space is a consideration. Sizes 1, 2 and 3 priced respectively at $1.75, $2.75 and $3.75

Clothes Baskets
White wicker in oval shape and good quality in six sizes.
No. 1 60¢ No. 4 $1.39
No. 2 70¢ No. 5 $1.45
No. 3 90¢ No. 6 $1.60
—Third Floor, HBC

54-Inch Navy Gabardines
Bargain Price, Per Yard, Economy Day **1.98**
Woven from pure wool yarns in weight for dresses, suits, coats, etc. Don't forget the good width.
—Main Floor, HBC

Save 10% on Reading Glasses
Here's an opportunity thrifty people will appreciate—a definite saving of ten per cent on Reading Glasses. This includes a complete examination of the eyes, and lenses ground to individual requirements will be fitted into frames of your choice. Come today and you will save money.
—Optical Dept., Main Floor, HBC

Black Duchesse Satin
Special Value Economy Day, Per Yard **1.00**
A fabric of superbly rich texture and bright satin surface. Width 36 inches.
—Main Floor, HBC

Standard Quality Spun Silks
Special Price Per Yard, Economy Day **49c**
Weight for dresses, lingerie, drapes, blouses and other uses. All wanted colorings, including white and natural.
—Main Floor, HBC

English Handbags
Special Bargain Economy Day **2.95**
Real Leather Pouch Style Handbags just received. These are in two-tone trimmings, which are very effective and ideal for gift or personal use. Fitted with superior swinging change purse and vanity mirror. Choice of blonde, brown or black.
—Main Floor, HBC

Hollywood Boxes
Regular $1.75 and $1.95. Economy Day **1.49**
Oval shape and in attractive colors, including rose, green or blue. Fitted with brass lock, chintz lined, and with inside pocket. Buy on Economy Day and save.
—Main Floor, HBC

Women's Umbrellas
Special Bargain Economy Day **1.00**
Black Covered Umbrellas in long or chubby style. The handles are attractive and are supplied with carrying loops. These sturdy umbrellas will give good service.
—Main Floor, HBC

Georgette Scarves
Special Bargain Economy Day **1.39**
Stencilled Georgette Scarves in stunning designs. New styles and wonderful choice of colors in popular pastel tones. This is a special offering.
—Main Floor, HBC

Lace Neckwear
Special Bargain Economy Day **1.49**
Travellers' samples in collar and cuff sets, plastrons and berthas featured in georgette and lace and in all lace. Take advantage of this substantial saving. Every piece a bargain.
—Main Floor, HBC

Women's Cardigan Sweaters
Special Bargain Economy Day **2.95**
In all-wool with five-button fastening and two pockets. Colors are scarlet, oak, navy and blue. Sizes 34 to 38.
—Second Floor, HBC

Women's Pull-Over Sweaters
Special Bargain Economy Day **2.95**
In plain and fancy jersey and knit wool with V necks and turn-down collars, and trimmed with contrasting colors. Shown in blue, green, sand, heather, rose beige and orchid. Sizes 34 to 38.
—Second Floor, HBC

Women's Tailored Blouses
Special Bargain Economy Day **1.98**
A special clearing line of Blouses in odd sizes and colors in broadcloth and jacquard, and made with long or short sleeves. Shown in pink, sand, green and white. Sizes 32 to 42.
—Second Floor, HBC

Women's Beltex Handkerchiefs
Regular 18c. Economy Day **12c**
Famed for their washing and wearing qualities, and shown in attractive floral designs; also in colorful checks and plaids.
—Main Floor, HBC

Women's Suede-Finish Washable Gloves
Economy Day Bargain Price **45c**
Regulation style with two dome fastenings and attractive embroidered points. Colors are mastic, cafe, cinnamon, grey and black. Sizes 6 to 7½.
—Main Floor, HBC

Women's Lisle Gloves
Regular to 59c. Economy Day **19c**
2 Pairs for 35¢
Black and brown only in Lisle and Mochasette Gauntlet Gloves with strap wrist. Sizes 6 to 8.
—Main Floor, HBC

Women's Winter Bloomers
Special Bargain Economy Day **49c**
An Excellent Winter Weight Bloomer, full fashioned and finished with gusset. Shown in peach, mauve, sky, navy, pink and white. Sizes 36 to 42.
—Second Floor, HBC

36 Women's Rayon Combinations
Regular to $3.95. Economy Day **2.49**
Odd sizes, odd styles and colors in Wood's and Harvey's Fine Quality Rayon Silk Combinations, with vest and brassiere top and pantie or bloomer knee. Tailored and lace trimmed, and shown in pastel shades. Sizes 30 to 36.
—Second Floor, HBC

Rayon Vests and Bloomers
Regular to $2.50. Economy Day **89c**
Harvey and Watson fine rayon silk opera top or built-up strap Vests. Also full-fashioned Bobettes and Bloomers in pastel shades. Wonderful value for Economy Day.
—Second Floor, HBC

Women's All-Wool Vests
Special Bargain Economy Day **98c**
All-Wool Ribbed Vests in excellent Fall and Winter weight, with built-up strap and opera top. Sizes 36 to 42. Also with short sleeves in sizes 36 and 38.
—Second Floor, HBC

30 Women's Dressing Gowns
Special Bargain Economy Day **3.95**
Cosy European Cloth Dressing Gowns with shawl and Tuxedo collars, in figured and floral patterns, satin or silk braid trimmed and with silk girdles. Shown in rose, saxe, mauve, sand, tan and grey. Sizes 36 to 44.
—Second Floor, HBC

Cretonne Smocks
Special Value Economy Day **1.98**
48 Gay Colored Cretonne Smocks that are particularly smart and attractive with their floral patterns on green, blue, black or sand grounds. Sizes 36 to 42.
—Second Floor, HBC

Broadcloth Bloomers
Special Bargain Economy Day **59c**
Full-Fashioned Serviceable Broadcloth Bloomers in small, medium and large sizes. Colors are pink, mauve, peach, sky, sunni and white.
—Second Floor, HBC

Women's Broadcloth Pyjamas
Special Bargain Economy Day **98c**
Serviceable Cotton Broadcloth Pyjamas with square neck and contrasting trimmings. Colors are peach, mauve, blue and pink. Sizes 36 to 42.
—Second Floor, HBC

Women's Flannelette Pyjamas
Special Value Economy Day **1.19**
Cosy Flannelette Pyjamas in colors or assorted stripes and with contrasting trimmings. Sizes 36 to 42.
—Second Floor, HBC

Women's Flannelette Nightgowns
Special Value Economy Day **98c**
A special purchase set aside for Economy Day shoppers. Cosy Saxony Flannelette Gowns with kimono sleeves and bound with sateen or trimmed with embroidery.
—Second Floor, HBC

Women's Serviceable Smocks
Special Bargain Economy Day **98c**
Well Made Smocks of cotton broadcloth and linene in assorted shades. Sizes 36 to 42.
—Second Floor, HBC

Inner Belt Corselettes
Regular $2.98. Economy Day **1.98**
Medium Weight Corselettes of rayon stripe material. Made with separate inner belt. Sizes 34 to 44.
—Second Floor, HBC

Wrap-Around Girdles
Regular $1.69. Economy Day **1.00**
Front Clasp Girdles of durable material, lightly boned and with medium long skirt. Sizes 24 to 32.
—Second Floor, HBC

Lightly-Boned Corselettes
Special Bargain Economy Day **98c**
Well Made Corselettes of good rayon stripe material, suitable for the junior and slight figures. Sizes 30 to 38.
—Second Floor, HBC

Coats' Sewing Cotton
Our regular 10c Spools, containing 200 yards of best 6-cord cotton. All numbers, in black or white.
6 Spools for **45c**
—Main Floor, HBC

Nainsook Dress Shields
Rubberized Nainsook Shields of superior quality. Opera shape, in pink, mauve, blue, green and white. 2 pairs for 25¢
—Main Floor, HBC

White Art Silk Elastic
¾-Inch Width
For children's underwear and for lingerie. Warranted to wash and boil without injury. 6 yards for 21¢
—Main Floor, HBC

Men's Quality Suits
Regular $55.00 to $67.50. Economy Day.......... **49.00**

Hand-Tailored Suits, selected from our regular stock and specially priced for Economy Day. They are made from exclusive imported woollens, and every one in a good style. Sizes 35 to 42.

Men's Suits
Blue serges, dark greys with fine stripe, blues and blacks with fine stripes. Styles for men and young men. Sizes 35 to 44. Economy Day
24.50

Odd Trousers
500 Pairs, all well cut, finished with belt loops, five pockets and with cuff bottoms. Sizes 30 to 46. Per pair
2.95

Gabardine Coats
Blue fawns, fully lined, belted and plain models. Economy Day
15.00

Waterproof Golf Jackets
With snap fasteners and elastic cuffs. Regular $6.50. Special for Economy Day
3.95
—Main Floor, HBC

Girls' Coats and Frocks
At Economy Day Savings

50 Little Tots' Winter Coats
Regular $5.95. Economy Day **3.50**
Warm Little Winter-Weight Velour and Blanket Coats in smart double-breasted style, with beaverine collars and fully lined. Colors are sand, camel and powder blue. Sizes for 1 to 3 years.

Girls' Navy Coats
Economy Day, Special Price **8.95**
A special purchase of Girls' Navy Chinchilla Coats in a smart Raglan style with inverted back pleat, half belt and sand shamosell lining. All sizes from 7 to 14 years.

Girls' School Frocks
Reg. to $10.95. Economy Day **4.50**
150 Smart School Frocks in fine imported all-wool jerseys, French crepes, velvets and kasha serges. Discontinued numbers but a good assortment of colors and styles. Sizes in the assortment from 2 to 15 years.

Little Girls' Warm Frocks
Regular to $4.95. Economy Day **2.75**
All-Wool Jersey Pantie-Frocks in assorted colors with smocking, embroidery and contrasting trimmings; also little serge sailor and flannel dresses with kilted skirt and braid trimmings. Sizes for 2 to 6 years.
—Second Floor, HBC

100 Pairs Girls' Shoes
Smart Patent Leather One-Straps and Colonial Pumps, with durable leather soles and rubber heels.
Sizes 8 to 10½. Special, pair **2.25**
Sizes 11 to 2. Special, pair **2.65**

Women's Silk and Lisle Novelty Hose
Economy Day Bargain Price **69c**
Discontinued line of Fancy Check Hose at a tremendous saving from regular price. Every pair perfect, and all good useful colors. Shop early as these are exceptional value.
—Main Floor, HBC

Children's Socks
Values to 65c. Economy Day **19c**
Half and Three-Quarter Art Silk, Lisle and Cotton Socks in a broken range of sizes and colors. Every pair an outstanding bargain for Economy Day shoppers, and we advise early selection.
—Main Floor, HBC

Women's Art Silk Hose
Economy Day Bargain Price **45c**
Choose from shades of sawdust, grain, pearl blush, hermosa, tawny, aluminum and white. We recommend this stocking for fit and wear. It is heavily reinforced at sole, toe and heel. Sizes 8½ to 10.
—Main Floor, HBC

150 Rubber Tea Aprons
Special Bargain Economy Day **29c**
Heavy Quality Rubber Tea Aprons in a wide choice of gay colors. Daintily trimmed with ruching at edge, and supplied with one pocket. Exceptional value for Economy Day only.
—Main Floor, HBC

Men's Smart Hats
Special Value Economy Day **2.95**
Light silver grey and fawn shades in smart shapes for young men; also conservative fedora shapes for the older men. Snappy hats that look just like $10.00 hats. All sizes.
—Main Floor, HBC

Men's Linen Handkerchiefs
3 for 39c
Pure linen with colored border. Full-size handkerchiefs that are really worth 35c each. The quantity is limited.
—Main Floor, HBC

Men's Fine Shirts
Two for $3.00
Fancy stripes and checks in fine broadcloth. All have separate soft collars to match, and are made in coat style with double cuffs. All sizes 14 to 17½.
—Main Floor, HBC

Men's Lawn Handkerchiefs
Per Dozen, 85c
Full-size white lawn with hemmed borders. Good handkerchiefs for everyday use.
—Main Floor, HBC

Men's Pigskin Gloves
Special Bargain Economy Day **1.95**
A soft finished pigskin with dome fastener. The best glove for the man who drives a car.
—Main Floor, HBC

Men's Penman Underwear
Shirts and Drawers, Per Garment, 79¢
Combinations, Per Suit $1.59
Natural shade merino finish Penman's 71 Underwear. Famous for wear and comfort. Long sleeves and ankle length garments.
—Main Floor, HBC

Men's Cashmere Hose
Special Bargain Economy Day **69c**
2 Pairs for $1.35
A new shipment just opened of specially bought English Hose in grey and fawn shades and all with fancy checks and stripes. Seamless, all wool and a regular $1.00 value. All sizes.
—Main Floor, HBC

Boys' Golf Stockings
3 Pairs for 89c
English Knit Wool Hose in grey, lovat, heather and fawn with fancy tops. Good stockings for school wear. All sizes for boys from 6 to 15 years.
—Main Floor, HBC

Boys' Jerseys
Special Bargain Economy Day **98c**
Polo Collar Jerseys of good weight wool and cotton in navy, grey and fawn with stripe around collar. Good sweaters for school wear. Sizes for 4 to 12 years.
—Main Floor, HBC

Boys' Rubber Belts
Special Bargain Economy Day **10c**
A Belt in grey, brown or black with patent buckle that holds well. Ideal for boys of all ages and for school wear.
—Main Floor, HBC

School Cases
Reg. to $1.65. Economy Day **1.19**
Strong Fibre Cases in brown; 14 and 16 inches. Strong, light and finished with brass catches and lock. Waterproof, and made with easy swing handle.
—Main Floor, HBC

DOUHOBORS ASK AID OF PREMIER

Send Quaint Petition Asking Federal Government to Look Into Case and Help Them

NELSON, Sept. 13.—Members of the Sons of Freedom, Doukhobor sect, encamped at the city limits yesterday sent a telegram to Premier Mackenzie King, at Ottawa, requesting that the Dominion Government look into their case.

Following is a copy of the telegram:

"Right Hon. Mackenzie King,
"Premier of Canada, Ottawa.

"Our progress based on love, teachings of Christ. Authorities of British Columbia commit inclement mutilation. Not considering the cause, beat us brutally to unconscious state. After all deliver us to custody. Children left alone without parents' care. Over 200 now under police guard encamped near Nelson limits. Investigate the matter soon. Do not leave it to the Provincial Government. We were accepted by the Dominion Government. Don't let disgrace exist in country. The time has come for freedom and set free the motherland. We can not stop our deeds in progressing the teachings of Christ. We sacrifice our lives. Unchangeable.

"(Signed)
"C.C.U.B., Sons of Freedom."

BOLSHEVISM NOT WANTED IN CHINA

General L. E. Dzau, of Manchoria, Gives Interview—Prejudices Abandoned

"The new Central Chinese Government that has been functioning for the past three years has now reached the point where it may be said to be a Federal one, and whose decisions are adhered to by the Governments of the provinces. However, with innumerable Bolshevist agents circulating propaganda throughout the Chinese Empire, the new legislators are on the watch, was the statement given out today to newspapermen by General Pong Cheng Linsen E. Dzau, of Mukden, China, who arrived in Quebec on the C.P.S. Empress of Canada en route for Mukden. The general has passed the last eight months in London, England.

The distinguished Chinese soldier who is a nephew of Dr. Wellington Koo, Chinese ambassador to the Court of St. James, speaks perfect English, and was most cordial in giving an interview.

"Three or four years ago," he said, "all China was practically in the hands of the Bolshevists, whose activities caused such a crisis that it was over eighteen months before the country had come back to normal. However, now all Bolshevists are severely dealt with, and drastic steps are being taken to rid the country of them. All strangers are kept under the strictest surveillance if they appear suspicious and we are now taking the same steps in safeguarding our country from Bolshevism as France did some time ago.

"The Bolshevist has a strange idea. He believes that, once he has China under control and ready to accord with the outrages that are perpetrated in the name of "freedom" by Red fanatics, he will eventually control the whole East, including Japan, the Malays, India and other countries.

CAPITAL WELCOMED

"However the world need have no fear that China will be Bolshevized. The Empire itself will not stand for it, and even if it should, the world would not. China has now thrown off the suspicions that the capital of interfering "foreign devils," as Europeans were once termed, would bring ruin to the country, and I venture to prophesy that in the next decade China will undergo such an industrial and economical development that will astonish the rest of the world.

"Great Britain has always been a friend of the Celestial Empire and British capital is now pouring in, building railways, factories, public utilities and other useful things. The United States, who have 'come out of their shell' as regards using their capital outside of their own country since the war, are also sending out parties to study the industrial situation, and soon they, too, will begin to develop the country."

The general, who is traveling with friends who have lived in Mukden with him for the past twenty years, is returning from an eight months' business trip to London, and chose the St. Lawrence route as the fastest and most picturesque route by which to travel home. He seemed to greatly admire Quebec, though he remarked with a smile that the weather yesterday was not of the finest. He will sail from the Pacific Coast for China.

NO LONGER HIDEBOUND

"Once skeptical, China is now firm in the belief that the only means of developing her natural resources is by the introduction of capital into the country, and as long as the money is good, honest capital, wherever it comes from, foreign development will be encouraged."

The visit of General Dzau to Quebec recalls the interesting fact that several months ago, while in London, England, he was among the guests at a luncheon given by Mr. Evelyn Wrench, editor of The Spectator, in honor of the Hon. Frank Carrel, M.L.C. Other notable guests at the luncheon were Prince Bismarck, Lady Des Voeux, the Hon. Mrs. Pears Dutton, Hon. Mrs. Graham Murray, and Mr. Robert Byron, author. It was on this occasion that General Dzau intimated his intention of returning to China by way of Canada. In high political circles in London he was regarded as one of the most prominent men in China, with a great future ahead of him.

"NICK CARTER" DIES

AUBURN, N.Y., Sept. 13.—George Charles Jenks, the man whose stories of "Diamond Dick" and "Nick Carter" thrilled youngsters of another generation, died at his home at Owasco Lake last night. He was seventy-nine years of age.

FOOTBALL SEASON WILL BE USHERED IN TODAY

Phillies Delay Pennant March of Cubs by Nosing Them Out in Last of Series

Hornsby's Homer In Ninth No Use as Team Loses Verdict

Mackmen Win and Only Need Two More Victories to Cinch Flag—Giants-Pirates Game Is Rained Out—Cards Take Pair

NATIONAL LEAGUE

CHICAGO, Sept. 13.—The Phillies delayed the pennant march of the Cubs today by nosing out the leaders, 7-6 in the final game of the series. Claude Willoughby was called on to save the game after Rogers Hornsby had touched Collins for his thirty-sixth home run in the ninth.

	R.	H.	E.
Philadelphia	7	11	2
Chicago	6	11	1

Batteries — Elliott, Collins, Willoughboy and Davis; Blake, Carlson and Taylor

Rain Interferes

PITTSBURGH, Sept. 12.—The final game of the season between the Pirates and the Giants was wiped out by rain today. The game will not be played, as the teams are not scheduled to meet again this year.

Cards Win Both

ST LOUIS, Sept 12.—The Cardinals won both games of a double-header with the Braves here today, taking the second 5-3. The score for the first game was 3-2.

First game—	R.	H.	E.
Boston	2	6	0
St. Louis	3	6	1

Batteries — Brandt and Leggett; Frankhouse and Wilson.

Second game—	R.	H.	E.
Boston	2	6	1
St. Louis	5	12	1

Batteries—Jones and Cronin; Halahan and Wilson.

CINCINNATI, Sept. 12.—Although the Reds outhit the Robins today, Ray Moss kept the Cincinnati drives scattered safely enough and Brooklyn won, 4-2. Cincinnati took two of the three games.

	R.	H.	E.
Brooklyn	4	7	0
Cincinnati	2	6	0

Batteries — Moss and Deberry; Kolp and Sukeforth.

AMERICAN LEAGUE

PHILADELPHIA, Sept. 13. — Al Simmons hit his thirtieth home run of the season today to give the Athletics a 6-2 victory over the White Sox. The homer came in the eighth inning with two on bases, breaking a tie.

	R.	H.	E.
Chicago	2	7	1
Philadelphia	6	6	2

Batteries — Walsh and Berg, Ehmke, Orove and Cochrane

Senators Rally

WASHINGTON, Sept 13.—Washington scored three runs in the eighth innings of today's game to nose out Cleveland, 4-3.

	R.	H.	E.
Cleveland	3	12	1
Washington	4	7	1

Batteries—Shoffner, Miljus and L. Sewell; Jones, Burke and Ruel.

Only two games played.

COAST LEAGUE

SAN FRANCISCO, Sept 13.—San Francisco's Seals unlimbered a batting cannonade today that put Los Angeles under an 16-6 score. Seals found three Angel hurlers for 17 hits, while Jack Knight passed out an even dozen bingles to the visitors but was steady in the pinches. Susr, Jolley and Jahn of the Seals each hit homers.

	R.	H.	E.
Los Angeles	6	12	1
San Francisco	16	17	2

Batteries—Walsh, Childs, Holling and Sandberg, Warren; Knight and McIsaacs.

Sacs Trim Indians

SACRAMENTO, Sept. 13.—Sacramento and Seattle put on another pitching battle here today which was won by the Senators, 2-1. The mound duellers today were Vinci and Fisch, a pair of southpaws.

	R.	H.	E.
Seattle	1	6	0
Sacramento	2	6	1

Batteries—Fisch and Steinecke, Vinci and Harris.

Reuther Celebrates

LOS ANGELES, Sept. 13.—Dutch Ruether, veteran Mission southpaw, celebrated his forty-sixth birthday, which happened to fall today, Friday, the thirteenth, by holding the league leading Hollywood club to four hits and turning a 4-2 victory for the second-place Reds. In addition to pitching a brilliant game, Ruether poled in a pair of runs. Sherlock, Mission first sacker, poled a homer in the seventh which wiped out the last of a two-run lead established by the Stars in the second inning.

	R.	H.	E.
Missions	4	6	0
Hollywood	2	4	2

Batteries—Ruether and Brenzel; Shellenback and Severeid

Ducks Come to Life

OAKLAND, Sept. 13.—The Portland Ducks nosed out the Oaks, 4-3, today, a three-run rally in the fourth inning giving the visitors a lead that was not overcome. The Ducks put over a lone tally in the seventh to stay ahead. Fullerton held the Oaks to nine hits, well scattered.

	R.	H.	E.
Portland	4	11	2
Oakland	3	6	2

Batteries—Fullerton and Woodall; Edwards and Lombardi.

INTERNATIONAL LEAGUE

Montreal at Buffalo—Postponed; rain.

Other teams not scheduled.

SIMMONS MOVES UP IN BIG SIX

Athletics' Star Displaces Teammate Foxx for American League Batting Honors

AL SIMMONS provided most of the action in the Big Six yesterday by clouting two lusty blows against Chicago. Besides winning the ball game, Al took the lead among the American League hitters and assumed fourth place in the Big Six standing with a one-point increase in his average. He displaced his teammate, Jimmy Foxx, who lost three points by going hitless four times. Rogers Hornsby also gained a point, going to .374 by getting two hits out of four tries. Frank O'Doul held his mark at .386 with two out of five. Ruth was kept idle by rain, while Herman was out of the Brooklyn lineup.

THE STANDING

	G	AB	R	H	Pct
O'Doul, Phillies	137	568	135	223	.386
Herman, Robins	132	518	88	190	.366
Hornsby, Cubs	148	545	135	204	.374
Simmons, Athletics	131	528	104	187	.358
Foxx, Athletics	138	487	114	178	.364
Ruth, Yankees	118	420	109	143	.341

HOME RUN STANDING

Home runs yesterday — Hornsby, Cubs, 1; Hafey, Cardinals, 1; Simmons, Athletics, 1; Boley, Athletics, 1.

National League leaders — Klein, Phillies, 39; Wilson, Cubs, 39; Ott, Giants, 38; Hornsby, Cubs, 36, O'Doul, Phillies, 30.

American League leaders — Ruth, Yankees, 44. Foxx, Athletics, 32, Gehrig, Yankees, 31; Simmons, Athletics, 30; Alexander, Tigers, 24

League totals — National, 704, American, 556. Grand total, 1,260.

Hezlet Retains Irish Amateur Golfing Title

ANTRIM, Ireland, Sept. 13.—Major Charles Hezlet, veteran British Walker Cup player, won the Irish amateur championship today for the second time on the Royal Portrush links, defeating John Andrew Lang, of the Erskine Club, Glasgow, one up, in a gruelling final match that required six hours to complete. Hezlet last won the title in 1926

Australian Cricket Team Badly Beaten

LONDON, Sept. 13.—The English Australian cricket eleven was defeated today by "The Rest," at Folkestone, by an innings and 103 runs. Scores were:

The Rest, 543. Australian XI, 278, followed on, 162.

Hornsby Added Sparks to Chicago Cubs

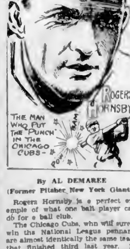

By AL DEMAREE
(Former Pitcher New York Giants)

Rogers Hornsby is a perfect example of what one ball player can do for a ball club.

The Chicago Cubs, who will surely win the National League pennant, are almost identically the same team that finished third last year. In fact they are weaker since Gabby Hartnett, their star catcher, hasn't been able to catch a game this year because of a bad arm. But the addition of Hornsby has changed the Cubs from a vacillating, in and out team into a great team that has mowed down the opposition like a juggernaut.

The addition or lack of one outstanding star player can make or break a ball club

Babe Ruth showed that when he joined the New York Yankees from a chronic second division aggregation they leaped into a winner.

Toddy Sets New World's Mark at Belmont Track

NEW YORK, Sept. 13.—A new world's record for the mile and a furlong was created today at Belmont Park when Mrs. K. E. Hitt's four-year-old Toddy stepped the distance in 1 46 2-5. The time was one-fifth faster than the mark hung up by R. L. Gerry's Peanuts on September 16, 1926. Previously Gifford A. Cochran's Nusakan had established a new track record for the six-furlong sprint in the Ben Brush Handicap. He stepped the route in 1 10, two-fifths of a second faster than the record made by Fair Phantom in 1923.

DUKES OBJECT TO TENNANT AS COMMITTEEMAN

Mention of Vancouver Man for Olympic Body Throws Meeting at Hamilton Into Turmoil

P. J. MULQUEEN NAMED PREXY

HAMILTON, Ont., Sept. 13.—The convention of the Amateur Athletic Union of Canada, in progress here, was thrown into turmoil today when J. Muter, of Vancouver, objected to the name of A. E. Tennent, Vancouver, being placed on the Olympic committee. No details of the objection were announced.

Officers of the Olympic committee were elected as follows: P. J. Mulqueen, Toronto, president; Judge J. A. Jackson, Lethbridge, vice-president; M. M. Robinson, secretary; F. A. Marples, treasurer. P. J. Mulqueen, chairman of the 1928 Olympic committee, was re-elected.

Members of the committee appointed were W. A. Hewett, Toronto, W. M. Robinson, Hamilton; T. A. Murphy, Toronto; B. Skipley, Saint John, N.B., George Outhrie, Toronto; Cecil Duncan, Ottawa; M. A. McPherson, Regina, W. T. Fry, Dunnville; J. H. Cocker, Toronto; Hon. J. L. Ralston, Ottawa; Major D. S. Forbes, Montreal.

Two others will be named, one by Mulqueen and the other by T. R. Loudon, president of the A.A.U.

Ralph Michell Heads Keating Basketball

The Keating Basketball Club held its annual meeting in Temperance Hall Tuesday. T. B. Oxley presided and Secretary F. Sutton read the minutes. The election of officers for this season resulted as follows: President Ralph Michell; secretary-treasurer, C. Cunningham; director, S. Bate.

The first practice was held Thursday evening and practices will be held every Tuesday and Friday from now on. The club hopes to enter a team in the city league again this year, having been successful in winning the senior B division last season.

U.S. SENIORS WIN DEVONSHIRE CUP

American Veterans Defeat Canadians 19 to 16 to Retain Trophy for Another Year

OTTAWA, Sept. 13.—The United States Seniors' Golf Association team successfully defended the Duke of Devonshire trophy over the rain-soaked links today by defeating the Canadian Seniors' team, 19 to 16. The visitors captured the cup last year.

Fifteen players comprised each team with the veteran Toronto Lambton Club player, George S. Lyon, leading the Canadians, and Frederick Snare, of the Garden City Golf Club, as captain of the invaders.

Pandion Queen's Bouquet

THE above picture was snapped following the fourth race at Colwood on Thursday, just after Mrs. George McKeown (right) had placed a floral horseshoe over Pandion Queen, the winner. Mrs. Joe Bayley, who assisted Mrs. McKeown, is holding the mare, while the rider is Jockey Richardson. George McKeown, manager of the Coliseum Theatre presented the bouquet.

Jack Taylor Again at Helm of Hoop League; Meeting Turns Stormy

Prominent Athlete Re-elected as President of Organization—League Affiliates With Island Body After Argument Over Conditions

Jack Taylor, prominent lacrosse and basketball player, will again be at the helm of the Victoria and District Basketball League as a result of the annual meeting of that organization held last night at the Y.M.C.A., when he was unanimously re-elected as president for the 1929-30 season.

Officers who will guide the destinies of the association for the next twelve months are as follows: Jack Taylor, president; Miss Bessie Forbes, vice-president; Charlie Trotter, secretary; Archie McKinnon, physical director at the "Y"; Vivian Shoemaker, boys' work secretary of the same institution, and Fraser Lister, were appointed on the advisory board.

As Vernon Jones, past secretary, and Miss Forbes, the newly appointed one, were not present at the meeting, Gordie Wooldridge acted as secretary for the evening.

"Considering that all divisions were not represented and some of the others having only small entry lists, I think the association enjoyed a successful season and I wish to take this opportunity to thank the executive officers for their valuable services during the past season and also the players for the fine sportsmanship they showed in turning out as they did," said the president in his report.

"The past season the association tried paying the referees, and I wish to say this proved a very good idea, as it had a better control over its referees, who proved very capable, their services being requested by the Island clubs in several of the play-off games, and I would advocate that the association pay its referees as long as it can do so," he continued.

In concluding, he congratulated the teams that captured the City and Island championships and the showing they made in the Provincial championships.

The secretary's report was read and adopted as satisfactory.

ENTRIES CLOSE SEPT. 22

September 28 was the date named for the closing of entries, while the executive was given the power to select the opening date as they saw fit. The same two halls, the Y.M.C.A. and Centennial, will again be used this season.

A motion was placed before the gathering that the league endeavor to get the use of the Victoria High School gymnasium for senior games, and that they be played on Friday nights instead of Saturday. After a lengthy discussion it was decided to appoint a deputation to approach the City School Board on the matter. V. L. Denton, of the Normal School, was appointed chairman of the delegation, while Jack Taylor and Fraser Lister are the other two members.

Following this, the meeting turned into a stormy affair and for a time it looked as if the local league were going to break away from the Vancouver Island Association. The argument started when some of those present shot questions at Gordie Wooldridge, a delegate on that board, regarding traveling expenses and the revenue derived from a certain city on the Island. Questions were shot at him from all angles, but a suitable answer was returned for every one of them.

The storm was quelled after an hour's arguing, and it was decided that the local body would again affiliate with the Island Association.

A motion carried that Tommy Macedo be approached to referee all senior games this season and that he be paid a certain rate for all games handled.

Jack Taylor was again appointed as representative to the Vancouver Island Basketball Association. By this appointment Victoria will again have three delegates on the Island Board, as J. C. Dowds and Gordie Wooldridge are president and secretary, respectively.

Scottish Sloop Defeats Gypsy In Final Race

U.S.S. FOX, OFF OYSTER BAY, N.Y., Sept. 13.—The Scottish sloop Caryl, owned and sailed by Frank Robertson, today won the deciding race for the Seawanhaka International Cup, defeating the Gypsy, American defender, for the third time in succession.

The Caryl won by the narrow margin of six seconds. The winner's elapsed time was 2 hours, 6 minutes and 26 seconds.

Pennant Progress

AMERICAN LEAGUE

	W.	L.	Pct.
Philadelphia	93	42	.689
New York	79	56	.585
Cleveland	70	62	.530
St. Louis	70	63	.526
Washington	62	71	.466
Detroit	61	73	.455
Chicago	53	79	.402
Boston	46	88	.353

NATIONAL LEAGUE

	W.	L.	Pct.
Chicago	90	44	.672
Pittsburgh	76	56	.576
New York	70	61	.534
St. Louis	65	67	.492
Brooklyn	63	72	.467
Philadelphia	61	73	.455
Cincinnati	55	78	.414
Boston	51	82	.383

PACIFIC COAST LEAGUE

	W.	L.	Pct.
Mission	47	30	.610
Hollywood	46	31	.597
San Francisco	45	32	.584
Los Angeles	44	32	.579
Portland	43	33	.566
Oakland	36	41	.468
Sacramento	27	49	.356
Seattle	18	59	.234

WILSON TROPHY TO BE PLAYED FOR TOMORROW

Pairings for "A" and "B" Team Matches of Victoria and Colwood Clubs Are Announced

OAK BAY TEAM HAS LARGE LEAD

The resting place of the Biggerstaffe Wilson Trophy will be decided tomorrow when the Victoria and Colwood Golf and Country Clubs meet in the second half match on the latter's links. The Victoria Golf Club will enter the fray strong favorites to capture the silverware as they have a seventeen-point advantage obtained from the first half of the match played at Oak Bay.

Both skippers announced their lineups yesterday and on paper they appear evenly balanced. Harold Lineham, runner-up for the city championship, and Walter Hall, Colwood's two lead-off men, will do battle against Jack Matson and Art Beasley, Oak Bay's two prominent lefthanders.

The competition will be over thirty-six holes, consisting of foursomes in the morning, for which two points will be awarded to the winners, and singles in the afternoon, for which one point will go to the winners.

While the "A" teams are playing at Colwood the "B" squads from the same two clubs will occupy the Oak Bay links.

The pairings and starting for both matches, with Oak Bay players first mentioned in the first case and Colwood in the last, follow:

"A" TEAMS

6:30—J. R. Matson and A. G. Beasley vs. H. Lineham and W. W. Hall.

6:35—K. C. Allen and A. Watson vs. F. Thomas and P. Edmonds.

10:00—J. H. Wilson and A. S. G. Musgrave vs. G. Terry and N. Wallace.

6:50—A. V. Price and H. F. Hepburn vs. C. I. Mackenzie and R. J. Darcus.

6:40—E. A. Burton and J. E. Wilson vs. G. Gray and E. W. Ismay.

6:45—R. B. Wilson and A. Taylor vs. George Simpson and A. Christopher.

10:15—S. Haynes and H. Haynes vs. J. H. Richardson and Dr. George Hall.

6:55—A. T. Goward and T. G. Mackay vs. J. N. Findlay and L. D. Rines.

10:05—A. H. Ford and H. F. Johnson vs. C. S. Whiting and H. P. Hodges.

10:10—R. Peachey and R. H. Snaps vs. George Straith and H. Brown.

"B" TEAMS

9:35—George Wilkinson (captain) and J. H. Stevens vs. Ken Raymur and W. H. M. Haldane.

9:40—Dr. Haynes and T. Leeming vs. Hew Paterson and C. W. Pangman (captain).

9:45—J. V. Meston and Dr. Graham vs. Dr. Barrett and C. J. Yorath.

6:50—C. Denhem and W. Cathcart vs. T. L. Bean and T. E. Lampman.

9:55—J. H. Beatty and B. Ciceri vs. L. S. V. York and Frank Halstead.

10:00—Dr. Keys and Dr. McMicking vs. A. E. Haynes and W. P. Unsworth.

6:30—T. Horsey and K. Perry vs. Roy Hadley and W. B. Wilson.

10:05—A. H. MacLachlan and F. J. Hall vs. Angus Macpherson and Harry J. Crane.

10:10—A. J. Gray and F. Bone vs. Justice Galliher and Dr. A. J. Garesche.

10:15—Gordon Ellis and F. Baylis vs. A. B. Crump and Desmond Barrett.

Seattle Women Win Intercity Golf Fixture

PORTLAND, Sept. 13.—Seattle captured the second leg of the Mrs. Pat Allen inter-city team match golf trophy here today, when thirteen women golfers from the Puget Sound City defeated a like number of local women divot-diggers in the second half of the match, 20 points to 18. The Seattle golfers started today's match with a 13-point lead, gained when the first half of the match was played at Seattle earlier this season.

Portland won the first leg of the trophy.

Mrs. Pat Allen, president of the Oregon Women's Golf Association, announced play for the third leg would be started tomorrow at the Portland golf club. Mrs. Martin Hunter, Portland, and Mrs. Fred Jackson, Seattle, both turned in cards of 80 for the best scores today. Mrs. B. E. Eva, Oregon state champion, defeated Miss Hilda McAusland, Washington title holder.

Telephone Ball Squad Defeats Fraser Mills

VANCOUVER, Sept. 13.—Pacific Telephone baseball team, Seattle, defeated Fraser Mills, British Columbia champions, here this evening, 7-3, in the first of a five-game series for the Pacific Northwest title. Two games will be played tomorrow.

Many Youngsters to Make Bow in Senior Soccer Games Here

Several Last Year's Juniors and Juveniles to Appear in First Division Openers—Matches to Start at 3 o'Clock

When Referees Armstrong, McMillan and Robb toot their whistles this afternoon at 3 o'clock they will send six teams into action in the opening games of the Victoria and District Football League for the 1929-30 season. Besides the well-known band of players that have held the spotlight for several seasons a host of new faces will make their debut in the senior company.

Today's card, with the grounds and referees, are as follows:

Esquimalt vs. Victoria City, Royal Athletic Park, Referee Robb.

Five C's vs. Westholme, at Beacon Hill; Referee McMillan.

Victoria West vs. Saanich Thistles, at Hampton Road; Referee Armstrong.

All games will get under way at 3 o'clock sharp.

YOUNGSTERS GRADUATE

The fans will watch with great interest the several youngsters who performed in the junior and juvenile loops last year, and who will be making their bow in the first division today. The six teams have at least one or two youngsters in their early 'teens.

Victoria City, last year's title-holders, have many of their old standbys back in harness and will be out to repeat their performance of a year ago. They walked off with practically every piece of silverware put up for competition. Tommy Bridges, skipper of the eleven, will guard the net once again while the remainder of the team follow: Margison, Preston, McKay, the Bissell brothers, Claude and Darrell, Glancy, Tommy Smith, Stofer, Ralph, Caddell, Davidson and Ezart.

Don Poyntz, manager of Victoria Wests, has nearly all of last year's squad and will attempt to wrest the honors from the City. Hetherington will be between the sticks and the rest of the greenshirts will include Lloyd, Williams, Passmore, Peden, Borde, Thompson, Bell, Youson, Robinson and Mulcahy. "Scotty" Stewart, who last season held down one of the forward positions with the Wests, will be wearing an Esquimalt jersey.

Besides Stewart the Dockers' aggregation will practically be the same as last season and will be a serious contender for the First Division honors. They will be chosen from the following: De Costa, Sweeney, Joe Watt, Hosmer, Scanlon, Mesher, Bobby Stewart, Bell, John Watt, Stewart, McAllister and Collyer.

THISTLES STRONG

Manager Jack Ewing of the Saanich Thistles has plenty of material on hand and will be out to take the points from the Wests on their home grounds. Les Willoughby, one of the best net minders in the game and who played for the Five C's last year will guard the hemp for Ewing's team. Others signed up are Joe Crowe, Harper, Easler, Viggers, Jim Crowe, Phillips, F. Price, Minnis, Barnswell, Barnes, Ewing, Millar and J. Price.

Westholme, who last season finished in the cellar position, have added considerable strength and will make the remainder of the clubs step to take the points from them. Bill Campbell, last year with the City; Jim D'Arcy, with the Thistles; George Preston, with Victoria City Juniors, and Wes Stickney, star twirler for the Jokers' ball team, will all don the Westholme sweaters. Besides these well-known athletes they have Henley, McNaughton, Ross, McKenzie, Carmichael, Clarke and Sneddon, who captains the team.

Six new faces will be seen in the Five C's line-up when they step on the field against the Westholmes at Beacon Hill. They are Farquhar, who played goal for the Bapcos in the Junior League last season; Franklin, Bradshaw, Burgess, Cockin and Quinn; the last five will be making their debut. Alan Tuckwell, who was with the City a year ago, will play fullback, while the Shanks brothers, Reg. and Bob, Sands and Norm. McConnell will be back with the churchmen. The team is requested to meet at the Jones Building at 2 p.m.

"Vertical" Mashie Is Good Shot in Golf

By SOL METZGER

Many golfers claim that to get a full stop on a pitch shot you have to swing the club straight back and forth (vertical) on the line the ball is to be played. "Wild Bill" Mehlhorn does not quite do this, but his swing with a spade mashie, which he uses for dead approaches, is almost vertical. At contact his club's head is on the line of flight. It would improve the game of most golfers if they kept their swings with pitch clubs nearer the vertical plane running from the ball to the pin than they customarily do. It means less chance for error in the matter of direction.

Another point about the pitch is that there is no reason to hurry the shot. By that I mean you gain nothing and are bound to lose much by a rapid backswing and an attempt to speed up the club too soon on the downswing.

Mehlhorn starts his backswing with the spade mashie rather slowly. As the sketch shows he pushes the club head back with his left arm, a straight left arm, and so low along the turf that for the first foot or so its bottom edge is almost in contact with the tops of the grass. Tomorrow—Mehlhorn's swing, continued.

ALEX STRAITH ADVANCES TO FINAL ROUND

Victoria Golfer Will Meet Calgary Man for the First Flight Championship at Jasper

GARDINER WHITE SETS HOT PACE

JASPER, Alta., Sept. 13.—Displaying the best form of golf of any player in the totem pole competition, Gardiner White, of New York, today advanced one step nearer securing the celebrated trophy of the Western Canada golf classic. He was matched against Herb Black, of Calgary, but the result was never in doubt and the New Yorker won by the comfortable margin of 6 and 5. He stroked his round on the medal score of 33, one below par, and was six up at the turn. On the turn Black won the tenth and eleventh, to cut the margin against him to four up. But White came back with a par 3 at the twelfth and a par 5 at the thirteenth, and clinched the game out in a 33. He took an even 20 for four holes, which gave him a 53 for the thirteen holes. A brand of golf which had not a noticeable weakness.

For the finals White will be opposed by Ben Cool, of Calgary, who eliminated his fellow Calgarian, V. A. Newhall, 3 and 2. Newhall played a plucky game and Cool had to play his best to win. While White is figured as a sure winner, Cool is liable to make an interesting rival. The Calgarian has played sound golf all week, has a lot of good shots and is a stout fighter.

ALEX. STRAITH WINS

L. A. Walsh, of Calgary, and Alex. Straith, of Victoria, are scheduled to meet in the final of the first flight, Walsh having eliminated D. Macdonald, of Winnipeg, in the semi-finals 3 and 2, and Straith having won over Alec MacKinnon, of Edmonton, at the eighteenth green. Walsh and Straith should serve up a good variety of golf in the finals Saturday.

The final in the second flight will bring together G. M. Black, Jr., of Winnipeg, and N. M. Cross, of Minneapolis. Black having eliminated H. B. Shaw, of Winnipeg, one up, and Cross, Winnipeg, won over J. Halliday, of New York, after a struggle that went nineteen holes.

H. E. Molson, of Vancouver, won the prize for the third flight. The final in this flight was played this afternoon, and Molson won from Dr. Campbell, of Winnipeg, 2 and 1.

CECIL SMITH IN FINAL

Mrs. J. A. MacKinnon, of Edmonton, and Miss Cecil Smith, of Toronto, will contest the women's finals tomorrow. Mrs. MacKinnon won her way to the finals stage of the competition by the creditable score of 4 and 2 over Mrs. E. Smith, of Toronto, while Miss Smith, who is favored to win the championship, played great golf today to defeat Mrs. J. D. Starkey, of Edmonton, by a margin of 6 and 7.

Following are the results of today's play.

Championship flight, semi-finals—Gardiner W. White won from H. Black, 6 and 5, Ben Cool won from V. A. Newhall, 3 and 2.

First flight, semi-finals—L. A. Walsh won from D. McDonald, 3 and 2; A. Straith won from A. G. MacKinnon, 1 up.

Second flight, semi-finals—N. M. Cross won from J. Halliday at the nineteenth hole; G. M. Black, Jr., won from H. B. Shaw, 1 up.

Third flight, final—H. E. Molson won from Dr. Campbell, 2 and 1.

Ladies' championship, semi-finals—Miss Cecil Smith won from Mrs. J. B. Starkey, 6 and 6, Mrs. J. A. MacKinnon won from Mrs. E. Smith, 4 and 2.

RENAULT TRAINING HARD FOR SCHAFF

NEW YORK, Sept. 13.—Jack Renault, Canadian heavyweight, who meets Ernie Schaff, of Boston, in the semi-final ten-rounder to the Vittorio Campolo-Phil Scott battle for titular contendership honors at Ebbets Field on Wednesday night next, has been hard at his training grind in the St. Nicholas Gymnasium for the past week.

The big Canadian intends to join Scott at Tompkins Cove, where he will remain until the day before the battle.

Tilden and Hunter Win Way to Singles Final

Old Guard Will Battle for Title—Johnny Doeg Gives Big Bill Terrific Struggle Before Passing Out of Picture

FOREST HILLS, N.Y., Sept. 13.—A series of wonderful, heart-breaking drives carried "Big Bill" Tilden into the final round of the National singles championship tournament today. Johnny Doeg, a great California tennis star, who is well worthy of the traditions of "Little Bill" Johnston, and "Red" McLoughlin, forced "Big Bill" into the shadow of defeat when he took a lead of two sets to one, but lost out in an epochal five-set battle decided by scores of 4-6, 6-2, 3-6, 6-4, 6-3.

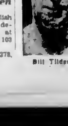

Bill Tilden

The Old Guard triumphant on every hand, Francis T. Hunter, of New Rochelle, N.Y., came through in the other semi-final, battering young Fritz Mercur, of Bethlehem, into submission with his famous forehand drive by scores of 6-4, 6-6, 6-4, 6-2.

Thus some of the fireworks twinkled out of the final set for tomorrow afternoon at 2 o'clock. Tilden always has been able to beat his old friend, and will be a heavy favorite to win the national singles for the seventh time. It will be the tenth time in twelve years that "Big Bill" has been a finalist for the biggest individual tennis honor the United States [illegible] offer.

CITY WOMEN'S GOLF DRAWS FINE ENTRY

Thirty-Six to Tee Off in Qualifying Test Next Monday

New Titleholder Will Be Crowned This Year at Oak Bay Course—Draw and Starting Times Are Announced

Thirty-six of the best women golfers of the leading local clubs will set out Monday at the Victoria Golf Club, in quest of the city championship. Eighteen holes of medal play will constitute the qualifying test, with the sixteen lowest scores entering the select group.

A new titleholder will be crowned this year. Mrs. Tommy Lampman, nee Marion Wilson, who won the championship last year, will not defend her title as she has decided to put away her clubs for a year. This sterling golfer's entry will be missed greatly, as she is one of the finest players in the city.

The field, although not as large as last year, is a representative one, with the Victoria Golf Club, Colwood and Uplands having the pick of their fair sex players entered.

Mrs. Philbrick, Mrs. K. C. Allen, Mrs. Hutchinson, Mrs. Parry and the youthful Marjorie Todd are expected to make a strong bid for the Oak Bay club, while Mrs. F. F. Wilson, formerly Miss Margaret Hayward, is considered one of Colwood's chief threats.

UPLANDS ENTRY STRONG

The Uplands Club is sending a strong contingent into the fray, and this club is expected to furnish the stiffest kind of opposition. Mrs. Wilding, a former champion, has entered, along with Mrs. Cecil Eve, club titleholder two years ago. The long-driving Mrs. Fred Jackson, present Uplands champ, is figured by many to make a great bid for the honors. She is playing sound golf now, and has been breaking 90 regularly on her home course.

Tuesday will see the elimination contests get under way, and the defeated eight of the championship group will step into the first flight group. Match play will continue Wednesday and Thursday with the finals carded for Friday.

Competitors are asked to remain at the club Monday until their place in the draw has been ascertained. This request has been made necessary in case a play-off is required. This refers to the championship flight only.

THE DRAW

The pairings and starting times follow:

9.45—Mrs. Charles E. Wilson and Miss Benson.
9.50—Miss H. Wilson and Mrs. Crowe.
9.55—Mrs. Hepburn and Mrs. Roy Hedley.
10.00—Mrs. Semple and Miss N. Wilson.
10.05—Mrs. J. Gray and Miss J. Hutchinson.
10:10—Mrs. F. W. Hall and Mrs. Barber-Starkey.
10.15—Mrs. J. H. Richardson and Mrs. Carmichael.
10:20—Mrs. Geiger and Mrs. Price.
10.25—Miss A. McBride and Mrs. Ellis.
1.00—Mrs. Philbrick and Mrs. Wilding.
1.05—Mrs. F. F. Wilson and Miss M. Todd.
1:10—Mrs. K. C. Allen and Mrs. Jackson.
1:15—Mrs. Hutchinson and Mrs. Alan Morkill.
1.20—Mrs. Eve and Mrs. Parry.
1.25—Mrs. Godfrey and Mrs. E. E. Watson.
1.30—Miss Carey and Miss M. Campbell.
1.35—Mrs. C. I. Mackenzie and Miss Pitts.
1.40—Mrs. Macfarlane and Mrs. A. Watson.

It's Easy to Own a
C. C. M.
PERFECT
BICYCLE
From $38.50—Terms
Peden Bros.
1410-12 Douglas Street
Phone 817
Bicycles, Sporting Goods and Toys

Alemite!

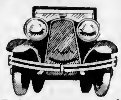

Drive a Contented Car!
No squawks of complaint from your car if you let us Alemite it regularly! This high-pressure, scientific lubrication costs no more than ordinary greasing. Drive in today!
JONES BROS.
Authorized Alemite Service Station
Cor. Yates and Quadra
Phone 3713

HARD MATCHES EXPECTED IN O.C. FOOTBALL

Arsenal Billed to Oppose Burnley, While Grimsby Town Will Take on the Blackburn Rovers

EVERTON TO PLAY DERBY COUNTY

LONDON, Sept. 13.—Several interesting fixtures are carded in Saturday's First Division soccer matches in England. Arsenal, much in the public eye on account of their good early season form, entertains Burnley at Highbury.

Grimsby Town, newcomers in the First Division, will get a testing when they go to Blackburn to meet the Rovers team. Everton's game at Derby County's grounds will attract a fine crowd.

The league champions appear at Aston.

In the Second Division two London teams, Chelsea and Millwall, clash at Stamford Bridge, while the Bradford teams also meet.

The Scottish First Division games are featureless. Rangers meet St. Mirren, who look easy for them. Kilmarnock plays Morton and can hardly help carrying off the decision, as should Hearts with Dundee United and Motherwell with Ayr United.

TINKER THINKS FOXX, SIMMONS MEN TO WATCH

Chicago Scout Says Cubs Will Have to Stop These Two in Coming World's Series

NOT FRIGHTENED OF GROVE OR WALBERG

PHILADELPHIA, Sept. 13.—Joe Tinker, scouting the Philadelphia Athletics for the Chicago Cubs, believes that to beat the A's in the world's series, the Cubs will have only to stop Al Simmons and Jimmy Foxx from hitting.

"If we can stop Simmons and Foxx," Tinker said today, "the series is ours. They are the only men we are afraid of. The Athletics have a good ball team, but the kid on first and the big boy in the outfield are the only ones we'll worry about.

"Haas and Miller are good ball players and Mickey Cochrane is a great catcher, but good as they are the fellows that worry me are Simmons and Foxx. They and George Earnshaw; maybe Jack Quinn, too.

"The Cubs will murder Grove and Walberg. Our players eat up southpaws. Earnshaw may bother us and old Jack Quinn may give us trouble. Old Jack's been around a long while. I often look at him working out and wonder why I'm not still playing myself."

Tinker, who was a sparkling member of the old double play combination—Tinker to Evers to Chance—played in the world's series against the Athletics in 1910.

The Victoria City and Y.M.C.A. junior footballers will hold a practice game this afternoon on the upper grounds at Beacon Hill Park at 2:45 o'clock. The City's team will line-up as follows: Bray, Woolcock, Robson, Wydert, Moody, Riddler, Noble, Lynn, Gibson, McMillan and Gelling. Reserve, G. Gibson.

Priced up to $20
BROCK HATS
Wherever Well Dressed Men Congregate
Made by WOLTHAUSEN, Brockville
Hatter to gentlemen for over 50 years. 20

"TRY A NIP TO-NIGHT"
GRANT'S
"Best Procurable"
(THE ORIGINAL)

Pure Scotch Whisky
RICHEST IN FINEST HIGHLAND MALT
Bottled and guaranteed by William Grant & Sons Limited, Glenfiddich and Balvenie Glenlivet Distilleries, Dufftown & Glasgow, Scotland.

This advertisement is not published or displayed by the Liquor Control Board or by the Government of British Columbia.

Reopening for the Season

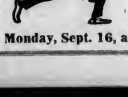

The Arcade Bowling Alleys
After having been recently renovated, with more light, better ventilation and more space, with greatly improved alleys and put in first-class condition, will be open to the public beginning
Monday, Sept. 16, at 12 o'Clock Noon

Men! They're Very Popular
These New Suits
In
Pencil Stripes
Blue or Black
Single Breasted styles with D.B. or Plain Vests.
Double Breasted styles with S.B. Vests.
A Fine Assortment.
$27.50 $29.50 $32.50
$35.00 and $37.50
Price & Smith, Ltd.
614 Yates Street

BELIEVE IT OR NOT . . . . By Ripley

On Request, Sent With Stamped, Addressed Envelope, Mr. Ripley Will Furnish Proof of Anything Depicted by Him

Address all queries direct to Cartoonist Ripley, c/o King Features, Columbus Circle, New York

Little Lassie Pays Record Place Price At Colwood Meeting

Captures Second Place in Opening Event to Reward Followers With $74.35—Prince Taro Returns Lengthy Odds in Third

Three long shots were mixed in with the winners at the Colwood race track yesterday and the record price on local tracks went by the board. But it was not a winner that kicked the props from Ester Clark's record, set at the Willows meet. It happened in the first race when Little Lassie blew in in the place pocket and returned her faithful few with $74.35 for a two-dollar place pasteboard. Aden II, the winner of this race, paid his backers with $39.70 straight.

Prince Taro unloosed a big upset in the third race, when he beat out the much-fancied Swift Cop, to reward his followers with the handsome sum of $51.20 straight, $17.25 place and $12.00 show.

Another surprise was furnished by Pangold, the winner of the fourth race. The public went to In The Eye in this race, but the latter broke badly and could not do better than take the show money. Ellsworth rode Pangold, who paid $23.30 straight.

Hiram Taylor took the feature of the card, the Consolation Handicap, by half a length. Hill and Hill was second and Love Charm third. Favorites and public choices figured in four wins.

Black led the riders, bringing home two firsts, a second and two thirds. Ellsworth rode a pair of winners.

A good crowd was on hand at the track and betting was brisk throughout the seven races.

MEET CLOSES TODAY

The curtain will go down on British Columbia racing for another year at the track today. Horse owners are preparing for meets on the other side, and at the new Agua Caliente layout in November.

Aden II opened the card with a bang, when she captured the opening event by a length from Little Lassie. Viking, the favorite, along with The Falconer, finished third. The winner was always close, and after racing Chatter Boy into submission went into the lead at the three-quarter pole and held on to the wire. Viking, who broke slowly, came along with a tremendous burst of speed and was easily best. The winner paid $39.70 straight. Little Lassie, the place horse, returned $74.35, the longest price of any of the Island race meets this season.

OUR DAN WINS

Our Dan, the second choice, won the second race under a fine ride by Hughes. The winner was rated behind the pace in the early racing, moved up when ready to reach the wire half a length in front of Contribution, the place horse. Irish Jury took the place slot a head behind the place winner. Lady Fennell, favorite, was up on top along with Smart Horse at the half but both stopped.

After breaking on top of Prince Taro, a twenty-four to one shot, walked away with the third race. The winner, on the rail most of the way, saved much ground and won by two lengths. Swift Cop, the favorite, came along with a rush on the outside after closing a lot of ground to capture place money. Charlie Murray nosed out Maurice Mulcahy to take the show berth. The winner was not figured by many to have a chance and returned $51.20 straight. Black had a leg up on the winner. Lady Hollywood got away to a bad start, but closed a lot of ground.

PANGOLD ROMPS HOME

Pangold, another long-priced mount, won the fourth gallop by about a length and a half. The winner went on top in the early running and stayed there. Moonchild, always in contention, was second, while In The Eye took the show berth. The latter got a poor start and closed a lot of ground. He was easily the best of the field.

Jockey Black brought his second winner of the day home in the fifth, the Consolation Handicap, over six furlongs. Hiram Taylor, the winner, went to the front at the head of the stretch to win by half a length from Hill and Hill, the place horse. Love Charm was third. The latter broke slowly and closed a big gap on the stretch.

Alberta Lad, the favorite, won the sixth race after closing fast on the home stretch. The winner was rated behind the pace in the early running, moved to the front in the last quarter to win by two lengths. Ester Clark nosed out Edwill D. the show horse, to take place money.

WIN UNDER DISCUSSION

There was some discussion at the judges' stand following this race. Alberta Lad, the winner, after passing Edwill D., swerved to the rail and then bore out again, interfering with Edwill D. and Ester Clark. The latter was beaten before this happened, he at one time having a lead of four lengths.

Boy Friend, a redhot favorite, won the final event over the mile and seventy yard route by about a length. The winner picked up Queen Olivia, the pacesetter, at the top of the stretch and won going away. Queen Olivia finished second half a length in front of Cas Welch, the show horse. Slipper to Slipper, the second choice was fourth.

Results follow.

First race—Claiming, purse $300, three-year-olds and up, six furlongs:
Aden II (Ellsworth) 39.70 $10.00 $ 3.60
Little Lassie (Teasdale) 74.35 14.35
Viking (Black) 4.35
Time, 1.14 2-5. Also ran: Tender Beth, Chatter Boy, Gold Chain, The Falconer, Pennon, Uzan, John Killdee, North Shore.

Second race — Claiming, purse $300, three-year-olds and up, six furlongs:
Our Dan (Hughes) $ 8.00 $ 5.75 $ 4.75
Contribution (La Boyne) 3.00 4.00
Irish Jury (Ellsworth) 4.00
Time, 1.14. Also ran: Van Loo, Becolano, Lady Fennell, Stepover, Smart Horse.

Third race—Claiming, purse $300, three-year-olds and up, five furlongs:
Prince Taro (Black) $51.20 $17.25 $12.00
Swift Cop (Palace) 4.00 3.00
Charlie Murray (Collins) 10.60
Time, 1.01 3-5. Also ran: Maurice Mulcahy, Star Whim, Frank & Mary Dear, Paladot, Shore Boat, Lady Hollywood, Marie K., Baroll.

Fourth race — Claiming, purse $400, three-year-olds and up, six furlongs:
Pangold (Ellsworth) $23.30 $ 3.70 $ 4.00
Moon Child (Richardson) 5.20 5.15
In the Eye (Robertson) 3.00
Time, 1.15. Also ran: Short Cut Jr., Lady Spain, Muriel H., Manoa.

Fifth race—The Consolation Handicap, purse $600, three-year-olds and up, six furlongs:
Hiram Taylor (Black) $ 6.00 $ 3.60 $ 3.00
Hill and Hill (Richardson) 3.00 3.00
Love Charm (Palace) 3.00
Time, 1.13 3-5. Also ran: Extension, Perrona Beth.

Sixth race—Claiming, purse $400, Western Canadian-bred horses, three-year-olds and up, mile and seventy yards:
Alberta Lad (Richardson) $ 3.00 $ 3.00 $ 3.00
Ester Clark (Ellsworth) 3.10 3.00
Edwill D. (Black) 3.00
Time, 1.47 2-5. Also ran: Homsome, Sincee.

Seventh race—Claiming, purse $400, three-year-olds and up, mile and seventy yards:
Boy Friend (Owens) $ 3.00 $ 4.00 $ 3.00
Queen Olivia (Black) 5.35 3.30
Cas Welch (Hughes) 5.30
Time, 1.43. Also ran: Slipper to Slipper, Relda Jo, Jack Knight, Agnate, Claymonde Hope, Frank Oallor.

OVERNIGHT ENTRIES

First race, claiming, $300, five and one-half furlongs:
3543 Little Smoke 118
3566 Entirely 115
3550 Lehanten 115
3551 Anchorage 115
(3564) Walpole 115
(3572) Petriarch 115
3563 Rag Bag 115
(3567) Prospecta 115
3533 Lucky Monday 113
3560 Tea Ball 113
3572 Jim Rosan 100
3557 Some Bess 103
Also eligible
(3571) Little Shasta 113
3579 Our Dan 100
3578 Lady Herods 108
3580 Lady Hollywood 113

Second race, claiming, $400, six furlongs:
3531 In the Eye 113
3574 Bull Run *113
3521 Lady Spain *110
3581 Manoa *113
3521 Pensold *113
3574 Shortwar *113
3577 Greenshield *113
3580 Oregon Rose *113
3586 Miss Emmert *113
(3533) Trade Wind *113
3374 Maurice Ed *133

Third race, claiming, $300, one mile and seventy yards:
3578 Pennon 111
3546 Sweet Money 111
3575 Tuxedo Sam 111
3573 Paved Way 111
3573 Tender Beth 111
3578 Terrifer *100
3569 Billy Wala *100
3560 Mint Julip *100
3567 Buzzer *100
3578 Aural Gossip *100
3566 Ojo *100
3573 The Falconer *100
3573 Rob Roy *100
3583 Ester Clark *00

Fourth race, claiming, $400, six furlongs:
3473 Lus 114
3585 Perrona Beth *112
3581 Short Out, Jr *106
3555 Rosamund *100
3574 Aalii *100
3581 Another Deck *100
3574 Pendlon Queen *107
3581 Muriel H *107
(3574) Honey Thistle *104
3582 Hill and Hill *106

Fifth race, handicap, $500, six furlongs:
3547 Simony† 115
(3568) Purity Shot 108
3548 Bowcroft 128
(3507) Pendlon Queen† 100
3560 Mistlette†† 126
— Chivery††† 106
3554 Bobby Doyle†† 104
3582 Perrona Beth 128
3546 Rapide††† 103
3583 Hiram Taylor†††† 122
3568 Tulsa Girl†††† 00
3582 Hill and Hill 00
3582 Extension 98

Sixth race, claiming, $400, one mile and seventy yards:
3570 Brockwood 113
3566 Coeur de Lion 113
3584 Clarimonde Hope 110
(3577) Beth's Bacon 113
3577 Sapodilla 113
3584 Boy Friend 110
3577 Pop Shot 115
3578 Jimmy Trints *100
(3569) Almgren *100
3584 Jack Knight *100
3579 Lady Fionell *100
(3576) Flashy *121
3568 Ringman *93

Seventh race, claiming, $400, two miles:
3584 Cas Welch 100
(3562) Spear Shot 106
3570 Captain Adams 100
3584 Agnate *107
3570 Shadow Spark 106
3584 Frank Oallor *104
3573 Olive Bune *99
3570 Alice Lorraine *99
3584 Relda Jo *94
3584 Wikiup Blossom *94

*Ramsey, Rowe & Emmert entry.
††Embery entry.
†††Bancroft entry.
††††Riverview entry.
*Apprentice allowance claimed.

The largest and finest entry list yet provided for local racing enthusiasts is carded for the "wind-up" of the British Columbia season at Colwood Park this afternoon.

DONCASTER, Eng., Sept. 13.—Out of a field of four, Athford, at odds of 5-4 against, won the Doncaster Stakes for three-year-olds today. Jugo, at 4-1 against, was second, and Karabagh, at 9-2, was third.

KENT'S

No hum to mar your pleasure!
MAJESTIC

$240.75
Majestic brings you music . . . laughter . . . song . . . all the wonderful entertainment of the air absolutely without trace of annoying hum! Hear Majestic in your own home tonight!
$25 Cash Payment Easy Terms
Find the Mystery Man!
Find the Majestic Mystery Man on the streets today! He has money to give you if you hand him a copy of "The Voice of the Air" Magazine. Get your copy free at Kent's!
641 Yates Street KENT'S Phone 3449
RADIO HEADQUARTERS FOR VICTORIA

Horse Racing
BRITISH COLUMBIA
Last Meet of the Season
Sept. 7 to 14 (Inclusive)

Colwood Park Victoria, B.C.
7 RACES DAILY—RAIN OR SHINE
First Race at 2:30 P.M. Daily
Admission, $1.25. Weekly Grandstand, $6.50
Electric Automatic Totalisators in Use
Farewell Handicap at 5 P.M.
Two-Mile Claim Race as Last Race of the Day

Horses — WELL GROOMED WELL MANNERED BOARDED — Horses
Reasonable Rates
Williamson's Riding Academy
Phone 3456

HUNTING CLOTHING
Coats at $10.00, $8.00, $6.50 and $4.75
Vests with red collars $3.00
Pants at $7.50, $5.50, $4.25 and $3.00
Special Khaki Shirts $3.25
Pack Sacks, Shell Bags, Caps, Sleeping Bags and Canvas Shoes
F. Jeune & Bro., Ltd.
570 Johnson St. Phone 795

Vancouver Island Coach Lines
Limited

"All Our Routes Are Scenic" "We Cover the Island"
Colwood Park
RACES

Coaches Leave Depot for Colwood Every Few Minutes After 1 P.M.
FARE, 50 CENTS RETURN
Depot—Broughton and Broad Phones 9280-9281

FINANCE - COMMERCE - MARKETS

Wild Market Was Caused at New York as Bankers' Loans Were Suddenly Increased

NEW YORK, Sept. 13.—The stock market, staggering under the weight of a top-heavy speculative position, tripped over the unexpected increase in bankers' loans today and floundered about wildly for a moment only to regain its footing and rush forward with renewed bullish energy. Early losses of 3 to 16 points were regained and prices were irregularly higher at the close.

Trading was at a feverish pace, the day's turnover once more crossing the five-million-share mark. Call money dropped from 8 to 7 per cent.

The morning break carried such representative issues as American Telephone, General Electric and Westinghouse Electric, down 8 to 6 points, but these losses were practically wiped out later. American Machine & Foundry dropped 10 points, practically all of which was regained and Midland Steel Products preferred dropped 16 and rallied 10. American Can and United States Steel sagged, but rallied.

May Department Stores was hurled up more than 24 points.

In the equipments, Pullman rose 8 points to a new peak at 95.

A few of the rails were in fair demand, Chesapeake & Ohio selling up more than 5 points.

In the oils, Royal Dutch was again strong. Worthington Pump and Otis Elevator were buoyant, rising 19 and 14 points respectively.

Foreign exchanges were irregular. The sterling demand rate sagged to $4.84 1-8, and the Canadian dollar dropped to a discount of more than 3-4 of a cent. French francs, however, were firm.

In the absence of any sustaining influences, the bond market gave a lifeless performance today.

(Branson, Brown & Co., Ltd.)
(All Fractions in Eighths)

	High	Low	Close
Allied Chem	300	290	300
Amerada Carpn	30 4	29	29-4
Am Can	186	164-3	167 2
Am Car & Fdr	100 4	98 2	99 6
Am Pwr Power	178 2	169 1	178 3
Am Locomotive ex div	122	120	121 4
Am Smelters	121-6	118 2	120-6
Am Steel Fdy	63	61	63
Am Sugar	81 4	81-1	81-1
Am Sum Tob	29 4	90-4	90 4
Am Tel & Tel	298-2	288-1	287-6
Am Tobacco	181 4	181-4	181-4
Am Tobacco B	181	180-1	181
Am Woolens	19-3	18 2	18 2
Anaconda	123-4	127	123-6
Armour 'A'	12-2	12	12
Ass'd Dry Goods	62 7	60 1	62 5
Atlantic Gulf	87 7	67-7	77-1
Atlantic Refinery	68 7	63 6	69-1
Atchison	279 4	278-4	278
Auburn Motors	479 4	473	479-6
Baltimore & Ohio	142	190	142
Bendix & Av'at'n	64-5	61	68-6
Barnsdall 'A'	36-4	38	38-4
Bethlehem Steel	190 4	125-4	128-5
Bosch Magneto	70-4	37-6	70-2
Brooklyn Manhat	85	84-3	86
California Packing	81	80	81
Calumet & Ariz	187-4	137-4	137-6
Calumet & Hecla	44 4	43-1	44 2
Can Dry Ginger Ale	87 1	37-1	87 1
Canadian Pacific	228 4	528	279-6
Cerro De Pasco	86 6	85-3	85 3
Certain-teed Prod	28	28	68
Chesapeake & Ohio	300	260-4	286-4
Chic Gt Western	17-3	19 1	10-6
Chic, Mil & St P	40 6	38-6	40-2
Chic & Northwest	101-7	98	101-7
Chic, R I & Pac	137 4	137 4	137-4
Chrysler Motor	70 4	69 2	70-1
Coca Cola	148-5	148 4	148 5
Congoleum-Nairn	26-4	28 2	28 4
Colo Fuel & Iron	60-3	56	56 4
Columbia Gas	118 4	103 4	118-4
Col Graph'ne Co	89 5	89 6	85 4
Cons Gas, N Y	160	160 2	153
Cont Motor	14 2	14	14
Corn Products	117 7	115 4	117-6
Crucible Steel	112-4	109	111
Curtiss Aero	24 7	24 6	24 5
Davison Chemical	23-7	23 4	22-4
Dupont Powder	215 2	204	211-2
Eastman Kodak	201-1	200	201-1
Elec Power	73 1	77 2	77 2
Elec Storage Battery	67	88 5	67
Engin'rs P'b S'rv	60 4	68 3	85 5
Erie	69	67 2	68 4
Famous Players	70 5	69	70-2
Foundation Co	39	35-6	38
Fox Film "A"	88 2	93 6	84 3
Fleischmann Co	127 4	107 4	107 4
Freeport, Texas	47-3	46-4	46 6
Gabriel Snubbers	18	18	18
Gardiner Motors	10 2	10-1	10-7
General Am Tank	110-2	109 6	110 4
General Asphalt	89	89	89
General Electric	378	367	371
General Motors	74-4	73-2	73-7
General Ry Signal	120-4	118 4	120 6
Gold Dust	83-4	62 3	83 2
Goodrich Rubber	71	70-2	71
Graham-Paige	33-1	33 1	37-1
Granby	82-1	81 4	81-4
Great North Ore	20-2	30-1	20-1
Great North pfd	122 4	130	122
Gt West Sug. ex-div	37	36-3	37
Green Cananea	160	189	189
Gulf States Steel	88-1	90 1	88 1
Houston Oil	77-4	77 6	77 2
Howe Sound	86-2	88	89
Hudson Motor	81-6	81 4	81 5
Hupp Motors	40-3	39 6	39-6
Illinois Central	148-5	146 5	148-5
Inspiration	46-4	44-4	46 7
Int Comb Eng	68-2	69-3	68
Int Harvester	131	130	131
Int Match pfd	86	84	84
Int Paper	33 4	33 4	33-4
Int Pete	28 1	36 1	28 1
Int Nickel	60	52 3	55 1
Int Tel & Tel	127-3	133	136-5
Johns-Manville	212	206-4	211 3
Kan City South.	102	101 5	102
Kelvinator	12	14 7	14 7
Kennecott Copper	89-1	87 1	88 3
Kolster Radio	33	27 7	33
Lehigh Valley	93-4	93-4	93 4
Louis & Nash	190	190	190
Mack Truck	103 3	97 7	102
Marlin Rockwell	64	68	68
Maytag Co, ex-dv	68	35	35
Mexican Seaboard	33-4	32	32 4
Mid. Cont'nl Pete	24-2	32 5	23 6
Miss Pacific	89	90	88
Montgomery Ward	136-7	121 4	128 3
Nash Motors	84-1	83-5	84 1
National Biscuit	190 6	190-4	190-3
Nat'l Cash Reg	138	131-4	138
Nat'l Dairy Prod	76	73 1	73 1
Nat'l Power & Light	66-1	64-6	66-1
N Y Air Brake	44 1	44	44
Norfolk & West	269 4	288	269 4
North American	168	163 2	167
Northern Pacific	100-2	190 1	100 1
N Y Central	290	225-5	230
N Y, N H & Hart	160	110	119 3
N Y, Ont & West	25	22	25
Packard Motor	152	150	151 5
Pan American "B"	66 4	64-2	65
Pathe com	10-4	10-4	10 4
Pennsylvania R R	103-1	101	103-2
Pere Marquette	235	233	235
Phillips Pete	37 7	37 6	37 7
Pierce Arrow	32 4	32-4	32 4
Postum Co	69 4	66-2	69 4
Producers & Ref	18 3	16-2	18 2
Public Ser of N J	122-5	121-2	122-1
Pullman Co	84-6	89 2	84 4
Reading	137-5	127	137 5
Reo Motors	21-1	20 5	21
Rep Iron & Steel	141-6	169 1	141-5
Royal Dutch	69-5	90 6	59-3
Schulte	16-7	13	16
Sears Roebuck	166	161-6	164 7
Shattuck Denn	16	18	16
Shell Union	37 7	37-1	37-1
Simmons Co	173-7	167 2	170-4
Sinclair Cons	36 5	36-1	36 5
S Cal Edison	86-7	86-5	86-3
Southern Pacific	147 7	146-4	147 7
Southern Railway	158	156	190
Standard Milling	100	186	190
Standard Gas	107	104-3	106-4
Standard Oil, Cal	77	76	76
Standard Oil, N J	77-6	76-1	77-6
Standard Oil, N Y	46-2	45 1	45-4
Standard Oil, Ind	55	56	58
Stewart Warner	66-6	66-1	66-4
St Louis & S Fran	131 6	121 2	131-5
Studebaker	73 6	72-4	72 4
Texas Co	68-4	90	68-7
Texas Gulf Sulphur	70	69 4	69 4
Timken Roller	100 4	127-6	100
Tobacco Prod	13-3	13	13
Union Oil of Cal	61-7	81 5	21-7
Union Pacific	280-4	278-4	279-4
U S Cast I Pipe	22-5	30 4	32 5
U S Ind Alco	206	200	204 3
U S Rubber	52 6	50 2	52-6
U S Steel	236	230-4	232-6
Underwood Typ	159 2	185	187 3
Union Carbide	133-2	120-4	133
Util Power & Light	67 7	36-2	66-2
Vanadium	100	88 7	66-4
Wabash	69	68-4	68 4
Westing Air Brake	60-3	39-4	60-1
Westing Elec	290-1	280-4	288
White Motor	44-4	44	44 1
Willys-Overland	20-7	20-2	20-2
Woolworth	87-4	86-2	87-4
Wright Aer Cpn	133	133	126
Yale Towne	89	85	85
Yel Tr'k & Coach	34-6	34	34-1

FOREIGN EXCHANGE

NEW YORK, Sept. 13.—Foreign exchanges mixed.
France—3.90 15-16, cables 3.91⅛
Italy—5.23 7-16, cables 5.23⅝
Belgium—13.88¼
Germany—23.78
Holland—40.03
Norway—26.61
Sweden—26.76
Denmark—26.61
Switzerland—19.25
Spain—14.74
Greece—1.29
Poland—1190
Czechoslovakia—2.92⅛
Jugoslavia—1.75⅝
Austria—.1406
Rumania—29⅝
Argentina—45.00
Brazil—11.85
Tokio—46.90
Shanghai—50.50
Montreal—99.21⅝

STERLING EXCHANGE

NEW YORK, Sept. 13.—Demand 484⅛, cables 484 11-16, sixty-day bills on banks 479⅝.

VICTORY AND WAR LOANS

VICTORY LOAN, 5½%—TAX FREE

Interest due	Buy	Sell
1929. 1st May & Nov	100 50	101 00
1937. 1st June & Dec	103 70	103 30

WAR LOAN, 5%—TAX FREE

	Buy	Sell
1931. 1st Apr & Oct	99 40	99 90
1937. 1st Mar & Sept	101 30	101 80
(Payable New York)		

VICTORY LOAN, 4½%

	Buy	Sell
1933. 1st May & Nov	99 20	100 30
1934. 1st Mar & Nov	100 10	100 80

DOMINION LOAN

	Buy	Sell
1934. 15th Apr & Oct. 4%	90 03	100 28
1960. 1st Mar & Sept. 4½%	93 73	90 23
1944. 15th Apr & Oct. 4½%	95 75	90 25
1946. 1st Feb & Aug. 4½%	95 72	96 25

1954. 1st Feb & Aug (C & B), 5%. Mkt
1950. 1919 Mar & Sept (C N R), 4½%. Mkt
1957. 1st Jan & July (C N R), 4½%. Mkt

Add accrued interest to date
1937. 104 days. 1.567 per $100
1952, 1933, 1934. 175 days. 2.034 per $100
1943. 131 days. 2.066 per $100
1941. 121 days. 1.661 per $100
1948. 43 days. .638 per $100

Brokerage rate on Victory and War Loans, ⅛ at 1%.

Money at Work
Earning—Saving—Investing

Buildings go skyward as

ground values increase.

Where values have risen, tall buildings inevitably take the place of one-story structures in order to utilize the space.

Ground values of real estate for business purposes depend in a large measure upon transportation, the number of people who pass a given site and competition. Corners where people find it necessary to transfer from one car line to another are usually valuable for small retail establishments dealing in confectionery, cigars, magazines and newspapers. Drug stores usually select corner property near or at transfer corners.

Retail stores tend to congregate on a given street or neighborhood for various reasons. Transportation is one reason, accessibility to other similar retail establishments is another. Thus it is that we have shopping streets, banking streets, wholesale districts and the like. As the street or district expands the demand for sites increases and values rise. As ground values rise owners must utilize the space to the best advantage and sooner or later tall buildings are erected to permit a larger volume of business to be transacted on a given space of ground. In time the owners of small buildings are driven to erect more efficient types of buildings.

Copy't, 1929, Associated Editors, Inc.

WINNIPEG MART TONE EASIER

REPORTED RAINS IN ARGENTINE CAUSE DECLINE IN PRICES

Demand for Cash Wheat Slow—Practically Nothing Doing in Coarse Grain Market

(Branson, Brown & Co., Ltd.)

WINNIPEG, Sept. 13.—Wheat: Reported rains in the Argentine gave the market an easier tone today and prices declined from 1⅛ to 1⅞ cents from the previous close. Weakness in Liverpool was also a contributory factor.

Prices stiffened up in the late trade with some encouragement from Chicago, which had been firmer than Winnipeg all day. Trade volume was of small proportions after the early liquidation was finished, but the buying power was limited and was all local in character.

The demand for cash wheat was very slow and no export business could be located from any source. About the only shipping business going on is small lots to Eastern Canadian mills, which are taking the high grades from time to time. American Mills are interested in No. 6 wheat and Red Winters. Offerings continue light and all spreads unchanged. There appeared to be a little more pressure on the October in the shape of line elevators putting out hedges and the general opinion is that if our October could get a few cents closed to Chicago September a fair export business could be worked. It looks as if Canadian wheat, on account of excellent quality, will run at a good premium throughout the year.

Weather was rainy in Argentina, but rains were only light and the weather was showing signs of clearing. Buenos Aires market was 3-8 to 5-8 lower at midday. Broomhall reports that 30 per cent of the wheat acreage in the provinces of Santafe and Cordoba has been lost, with the crop deteriorating in other provinces.

Coarse Grains—There was practically nothing doing in these markets, with a little scattered liquidation and a poor demand, but few care to sell oats in the deferred months.

Flax—There was scattered profit taking, which was somewhat easier due to rains in Argentina.

	Open	High	Low	Close
Wheat—				
May	183	183⅝	162	182⅝
Nov	158¼	183⅞	167⅝	157⅛
Oct	157⅛	158⅛	158⅛	156⅝
Dec	156	136⅛	158⅛	157
Oats—				
May	73⅝	74	73⅝	72⅝
Nov	71⅝	71⅝	71	71⅝
Oct	71⅛	71	70	70⅛
Dec	71¼	73⅛	70⅛	70⅝
Rye—				
May	121	121⅛	112⅝	118⅝
Dec	116	116⅝	114	114
Oct	113⅝	114	112	112
Barley—				
Mar	65⅛	65⅛	64	64⅛
Dec	61⅝	61⅝	60	60
Oct	70	70⅛	78	78
Flax—				
Dec	300⅝	301	294½	295
Oct	302	299	234½	294½

LIVERPOOL—Opened ⅛ to ⅝ lower. Closed 1⅛ to 1⅝ lower.

INDEMNITIES FOR SATURDAY

Wheat—	Bid	Offer
May	160⅝	160
Oct	154⅛	122⅛
Dec	156	

WINNIPEG GRAIN CASH CLOSE

Wheat—No. 1 Nor., 160⅝; 2 Nor., 163⅝; 3 Nor., 148⅝; 4, 143⅛; 5, 129⅝; 6, 108⅝; feed, 96; track, 160⅝.

Oats—No. 2 C.W., 69⅝; 3 C.W., 66⅝; extra No. 1 feed, 66⅝; 1 feed, 66⅝; 2 feed, 60⅝; rejected, 58⅛; track, 66⅝.

Barley—No. 3 C.W., 76⅛; 4 C.W., 71⅛; rejected, 62⅛; feed, 57⅝; track, 76⅛.

Flax—No. 1 N.C.W., 293; 2 C.W., 289; 3 C.W., 258⅛; rejected, 256⅛; track, 293⅛.

Stocks and Bonds

(A. E. AMES & CO., VICTORIA)

TORONTO, Sept. 13.—Quotations at 11 a.m., Eastern time.

	Bid	Asked
Beatty Bros com	57	58
Beatty Bros pfd		101
Canadian Bakeries "A"	47¼	49
Canada Gypsum	124	123
Canadian Pacific	227	
City Dairy com	73½	74
Cosmos Imp com	22	23½
Por dof Canada "A"	40½	41
Frost Steel & Wire com	14⅝	
Frost Steel & Wire pfd		83½
Hinde & Dauch com	19⅝	
Home Oil	16 00	19 22
International Nickel	55	
International Petr	37⅝	38
International Utilities "A"	43½	44
Massey Harris com	90	90½
McColl Frontenac	41½	42
Noranda	60 00	60 50
Riverside "A"	37	69½
Service Station "A"	92	92½
Service Station pfd "A"	173	
Sherritt Gordon	7 05	7 15
Sudbury Basin	8 10	8 35
Ventures	7 05	7 20
Walkers G & W	17¼	17⅝
Standard Oil of New Jersey	77⅛	

MONTREAL STOCKS

(Branson, Brown & Co., Ltd.)
(All Fractions in Eighths)

	High	Low	Close
Alta Pacific Grain	60	60	60
Atlantic Sugar	6-4	6 4	6-4
Abitibi	52	51	51
B A Oil	67	66-4	66-4
Bell Telephone	170	170	170
Brazilian Trac	67	66-2	66 2
B C Fish & Pack	21 4	21 4	21 4
Brompton Paper	60	42	42
B C Power "A"	67 4	47 4	47-4
Can Bronze	78	78	78
Can Cement com	38	37	38
Can Car Fdy com	190	138-4	137
Can Car Fdy pfd	145	160	145
Canada Gypsum	28-4	28	28
Can S S com	37-4	37 4	37 4
Can S S pfd	90	90	92
Can Converters	90	90	90
Can Ind Alcohol	73 4	37 4	37 4
General Steel Wares	25	25	25
Cons M & S	408	400	408
Dominion Bridge	112-4	712	112 4
Dominion Glass	200	200	200
Dominion Textile	81-4	81-4	81 4
Dryden Paper	30	30	30
Fraser Companies	47 4	47-4	47 4
Hiram Walker	17-3	17-2	17-3
Massey Harris	58-3	58-2	58-3
McColl Frontenac	41-6	41	41
Montreal Power	133	130-3	133
National Breweries	148	148	148
Noranda	61	60	60-4
Penmans Ltd	66	90	85
Power Corpn.	126-4	190	188
Shawinigan	109	108-5	103-9
Steel of Canada	90-4	88 4	88 4
Winnipeg Elec	87	37	87

VANCOUVER WHEAT

VANCOUVER, Sept. 13.—Futures quotations:

	Open	High	Low	Close
November	158b	158b	153⅝b	157⅝b
January	158b	158⅛b	154⅝b	154⅝b

Cash prices—No. 1 Nor. 151⅝; 2 Nor. 148⅝; 3 Nor. 144⅝; 4 wheat, 160⅝; 5 wheat, 126⅝; 6 wheat, 112⅝; feed, 120⅝.

Shareholder in New Company Here

MR. J. M. YOUNG

One of the three principal shareholders in the Pacific Gold Seal Investment Co., which has opened offices in the Bank of Toronto building here. The other principal shareholders are Mr. George S. Read and Mr. J. Russell Young, of New York. Mr. J. M. Young resided in Regina for a number of years and is an ex-president of the Board of Trade of that city. Mr. George F. Read was deputy fire commissioner of the province of Saskatchewan for several years. Mr. J. Russell Young was on the staff of the Equitable Life Insurance Co. at New York. All will make their homes in this city, which Mr. Young states is fast becoming known to be the most beautiful on the Continent.

Victoria Stock Exchange

MINING

	Bid	Asked
Big Missouri	1 10	1 15
Cork Province	10	10
Granby Copper	3 00	
Golconda	72	75
Independence	07	09
Int Coal & Coke		35
Kootenay Florence	.12	13
National Silver (O & S)	13	14
Oregon Copper	17	
Pend Oreille, com	2 00	
Premier	1 80	1 85
Rufus-Argenta	18	15
Silvercrest	01	02
Whitewater, com	45	
Woodbine	03	04

UNLISTED

	Bid	Asked
Beaver	12	14
Georgia River	60	
Georgia Enterprise	30	37
Topley Richfield	19	13
Kootenay King	30	31
Snowflake	33	37

EXPANSION IS PHENOMENAL

POWER CORPORATION OF CANADA HAS OVER MILLION REVENUE GAIN

In Comparatively Short Time Company Attains Strong Position in Utility Field

Power Corporation of Canada, in its annual statement for the fiscal year to June 30, is reporting to its shareholders a year of phenomenal growth and expansion.

Earnings have increased at a most satisfactory rate and of particular interest to shareholders is the fact that the big gain of over $1,000,000 in revenue is entirely from increased earnings from the different companies operated.

The growth of Power Corporation during the past few years has been one of the outstanding features in the hydro-electric field in Canada, and it will be a matter of great satisfaction to shareholders to know that in a comparatively short time the company has attained such a strong position in the utility field in Canada and abroad, and is doing so much towards helping in the hydro-electrical and industrial development of the country.

The company, in its report, gives a list of twenty-seven companies in which its largest holdings have been placed. Included in them are many of the outstanding concerns in their respective fields in different parts of the world. Since the close of the fiscal year of Power Corporation the securities of many of them, such as American Telephone & Telegraph, International Telephone and Telegraph, Montreal Power and Shawinigan Water & Power, have enjoyed further marked gains, but of course this is not reflected even in the satisfactory statement now going forward to shareholders.

Operating revenues show an increase of 130 per cent over the preceding year at $1,847,590, as compared with $849,871, while profits on the sale of securities are up at $1,364,514 from $1,278,770, leaving gross earnings almost $1,200,000 higher at $3,312,104. Deduction of expenses and taxes reveals net earnings applicable to bond interest up at $2,846,418 from $1,802,557. After interest of $400,589 and dividends on both classes of preferred totalling $680,000, residue applicable to common stock amounted to $1,766,829, or equivalent to $4.46 a share on the 395,557 shares outstanding. this compares with earnings equivalent to $5.67 a share on only 200,205 shares outstanding for the preceding year. Deduction of $394,842 dividends on the common stock and write-off of $560,000 for discount on securities left profit and loss surplus substantially higher at $2,502,919, as compared with $1,681,-932.

Changes in the balance sheet reflect the wide expansion in operations of the company during the period under review, total assets being over $16,000,000 higher at $46,663,045 as compared with $28,-685,970. Heavy increases are shown in both investments in subsidiaries and other investments, the former being up over $6,000,000 at $16,526,-913, and the latter more than doubled at $29,504,222.

"Another robbery of male bags," said the tramp as he made off with a bather's trousers.

RAIN REPORT DISCOUNTED

CHICAGO MARKET IS LITTLE AFFECTED BY NEWS OF PRECIPITATION

Situation in Argentina Practically Unchanged—Corn's Action Again Disappoints

(B.C. Bond Corporation, Ltd.)

CHICAGO, Sept. 13.—Wheat—From the numerous cablegrams out of the Argentine today the trade was able to deduce that precipitation there overnight was light and probably confined to the Pampas, West Buenos Aires and the south and central of Cordova provinces. Our market evidently accepted this view of the situation and yielded only fractionally. A special forecast received near the close predicted part cloudy and temperatures unchanged for Buenos Aires province.

Cloudy with showers and falling temperatures for Santa Fe, which is not a large wheat producer, and cloudy and cooler with showers in the north of Cordova. It is generally accepted that a good soaking rain is needed in all provinces to save the crop.

That today's rainfall was regarded as insufficient was shown by the action of the Buenos Aires market, which declined only 3-8 to 5-8 at last advices. The situation in Argentina, as we view it at this writing, remains unchanged.

Winnipeg was relatively weak, but this was not especially significant, as prices here are considerably higher than Chicago. Minneapolis mills were reported good buyers of futures in that market.

The close here was firm on local buying and short covering, and on buying by a house with Western connections. Overnight developments in the Argentine will probably dominate early trading tomorrow.

Corn again acted disappointingly, prices holding within a ringe. The market apparently lacked initiative and for the most part followed the trend of wheat. Temperatures still were below normal over the belt, with a forecast for cooler and frost overnight in Minnesota and in Northern Dakota. Only 25,000 bushels to arrive was booked, 20,000 of which was new corn, while shipping sales were 71,000. Still favor purchases on breaks.

	Open	High	Low	Close
Wheat—				
Mar.	149½	149½	148¼	148⅝
Sept.	136	136	134⅝	134⅝
May	153	153¾	152¼	152¼
Dec	143½	144	142	143⅝
Corn—				
Mar	106¼	105½	104⅞	105¼
Sept	103	103⅝	103	103⅝
May	107⅝	105⅛	107¼	107⅝
Dec	101½	101½	100½	101
Oats—				
Mar	56⅝	58⅝	56⅛	56⅝
Sept	52½	52⅝	52½	52⅝
May	56⅝	56⅛	56⅝	56⅝
Dec	55⅝	55⅝	53½	54⅝
Rye—				
Mar	117½	117⅝	117½	117¼
Sept	105⅝	105⅝	104¼	104¼
May	120	120⅝	119⅝	118½
Dec	111½	111⅝	111	111

INDEMNITIES FOR SATURDAY

	Bid	Offer
Wheat—		
Mar	145⅝	151
Sept	134⅝	138⅝
May	151⅝	154⅝
Dec	143¼	145⅝
Corn—		
Sept		104¼
May	137⅝	106⅝
Dec	100⅝	101⅝

CHICAGO GRAIN CASH CLOSE

Wheat—No. 2 R., 136⅝; 3 R., 128¼; 2 H., 135⅛ @ 134; 3 H., 136; 1 N.S., 160⅛; 2 M., 135⅝; 2 M., 130; 3 Y.H., 133 @ 134; 3 Y.R., 166.

Corn—No. 1 M., 103 @ 103¼; 2 M., 102; 3 M., 103½; 1 Y., 103¼ @ 100; 2 Y., 103 @ 100¾; 2 Y., 103⅝; 1 W., 103¼; 2 W., 103 @ 100⅛.

Oats—2 W., 50 @ 61; 3 W., 46 @ 50; 4 W., 47½ @ 48.

Rye—No. 1, 104⅛; 2, 103⅛; 3, 101⅝.

NEW YORK CURB

(B.C. Bond Corporation, Ltd.)

	Close
Assd Gas & Elec	50
Cities Svc	53½
Elec Bond & Share	174⅝
Ford Motors, Canada	40⅝
Ford Motors, England	22⅝
Fox Theatres "A"	66
General Theatres	45
Avi Corpn of Ind	6⅝
Vacuum Oil	132⅝
Penrod	30⅛
Ford of France	12⅛
Trans America Corp	100
United Gas Imp'v'ts	28¼
N Amer Aviation	15⅝
Imperial Oil	38⅝
Fokker	45⅝
Amn Super Power	60⅛
Niagara Hudson Power	35⅛
Standard Oil Ind	60⅝
Fisler Electric	27
Amn Cyan "B"	68⅝

Closing Grain Quotations

(B.C. Bond Corporation, Ltd.)

WINNIPEG

	Wheat	Oats
May	162¼	72⅛
Oct	155⅛	70⅛
Dec	127⅛	20⅝
Nov	167⅝	

CHICAGO

	Wheat	Corn	Oats
March	148⅝	106¼	66⅝
May	151¼	147⅝	
Sept.	135⅝	103⅝	62⅝
Dec	142⅝	101	66⅝

METAL MARKET

LONDON, Sept. 13.—Standard copper, spot £75 18s, futures £76.

Electrolytic, spot £84 10s, futures £85.

Tin, spot £205, futures £200.

Lead, spot £24 10s; futures £23 12s 6d.

Zinc, spot and futures £24 5s.

AT NEW YORK

NEW YORK, Sept. 13.—Copper steady; electrolytic, spot and futures 18.

Iron steady; unchanged.

Tin steady, spot 45.37 to 45.50; futures 46.12 to 46.25.

Lead steady, spot New York 6.90; East St. Louis 6.70 to 6.75.

Zinc steady, East St. Louis spot and futures 6.80.

MONEY MARKET

LONDON, Sept. 13.—Money 3 3-4 per cent. Discount rates: Short bills 5 3-8 per cent, three months' bills 5 1-2 per cent.

AT NEW YORK

NEW YORK, Sept. 13.—Call money easier; high 8, low 7; ruling rate 8; closing bid 7.

Time loans steady; 30 days, 60 days to 90 days, and 5 to 6 months, 8 3-4 to 9.

Prime commercial paper 6 to 6 1-4. Bankers' acceptances unchanged.

Investment Trusts

Investment Trusts offer safety for principal and appreciation (through common stock bonuses) over a period of years.

We Recommend the Following

	Price
Great Britain and Canada Investment Corp. (with Warrants and Rights), 4½%, April 1st, 1958	2100 00
London Canadian Investment Corp. (with Warrants), 4½%, June 1, 1958	168 00
Consolidated Investment Corp. (with Warrants and Rights), 4½%, Feb. 16, 1958	100 00
Investment Foundation, Ltd. (Units of 1 sh. 6% Pref., 1 sh. Common and Option Warrants), Unit	73 00

PEMBERTON & SON
Phone 244 INVESTMENT BANKERS 1014 Broad Street

WE OWN AND OFFER

LOCAL ODD LOTS At Attractive Prices

			Price	Yield
31,000 Dom. of Canada (Guar. C.N. Rlwy.)	5%	1931	100.75	4.50
1,000 Prov. of B.C. (Guar. P.G.E. Rlwy.)	4½%	1942	94.20	5.10
1,300 Prov. of Saskatchewan (Guar. G.T.P.)	4%	1939	91.27	5.10
21,000 Province of British Columbia	4½%	1948	93.80	5.00
500 Province of British Columbia	5%	1941	100.02	5.55
2,000 Province of Ontario	2%	1969	100.77	4.95
500 Province of Ontario	5%	1941	101.00	5.10
1,000 B.C. Telephone Co. (Debenture Stocks)	1½%	1942	90.75	5.15
3,500 City of Nanaimo	5%	1966	89.19	2.58
5,000 City of New Westminster	5%	1947	104.00	5.50
5,000 City of New Westminster	6%	1963	107.87	2.50
5,000 City of Vancouver	4½%	1957	89.89	5.10
1,000 City of Vancouver	5%	1939	99.78	5.10
7,000 City of Vancouver	5%	1959	99.37	2.10
5,000 Corporation of Point Grey	5%	1969	99.85	5.10
1,000 Corporation of Point Grey	5½%	1939	100.60	5.10
500 Corporation of Point Grey	5½%	1941	100.43	5.28
1,000 Corporation of Point Grey	6¼%	1957	100.80	5.20
2,000 Corporation of South Vancouver	2%	1931	99.60	6.38
1,000 District of North Vancouver	5%	1948	87.75	5.90
500 District of North Vancouver	2½%	1964	102.75	5.20
1,000 District of North Vancouver	5%	1940	100.00	5.50
1,000 Salmon Arm	5%	1960	107.04	5.15

Business Established 1889 **A. E. Ames & Co.** Limited Phone 9080
310-15 Belmont Bldg., Victoria, B.C.
Vancouver Montreal TORONTO New York London, Eng.

Offices: Montreal, Toronto, Halifax, Saint John, Quebec, Ottawa, Winnipeg, Vancouver, Charlottetown, Three Rivers, Hamilton, Regina, Edmonton, Calgary, Victoria, St. John's, Nfld., New York, London, Eng.

British Columbia Pulp & Paper
6% First Mortgage Bonds, 1950
At 93.00, to Yield 6.62%

Montreal Apartments, Limited
5½% First Mortgage Bonds, 1948
At 94.00, to Yield 6.05%

Nova Scotia Light & Power
5% First Mortgage Bonds, 1958
At 95.00, to Yield 5.34%

Royal Securities Corporation Limited
703 Fort Street, Victoria
Telephone 1899

WE RECOMMEND
Growers' Wine Company Ltd.
7% Cumulative "B" Preferred Shares at $10.00
A remarkably secure investment with assets $143.00 for every $10 preferred share.
BRANSON, BROWN & CO., LTD.
Central Bldg., Victoria, B.C. 540 Howe St., Vancouver, B.C.
Correspondents of Logan & Bryan
Members B.C. Bond Dealers' Association, Vancouver Stock Exchange, Victoria Stock Exchange, Seattle Stock Exchange
PHONES: 5000 5001 5000 5000
Direct Private Connections to All the Leading Eastern Exchanges

BANK STOCK TRUST SHARES
An Investment Trust whose holdings consist only of the Stocks of twenty of the leading New York Banks.
The prosperity of New York Banks is not dependent upon conditions in any one section of the country nor in any one line of industry and their earnings are not materially affected by the business cycle, because their services are in demand regardless of economic conditions. The diversification among many banks afforded by Bank Stock Trust Shares tends to stabilize the income as well as protect the principal of the fund.
PRICE, SUBJECT TO CHANGE, 46½
British Columbia Bond Corporation, Limited
1200 GOVERNMENT STREET, VICTORIA
Vancouver Nanaimo Duncan
H. E. BOORMAN, Managing Director
Direct Private Wires to All Principal Exchanges
Radio Broadcast From 2.00 to 6 A.M. and From 3 to 6.30 P.M. Each Day
Phones 348-349-350—Four Lines Connecting All Departments

WE RECOMMEND
American Utilities & General Corporation
Class "B" Common Stock
At Market: $10.50, Approximately
CHRISTY, HALL & CO., LTD.
INVESTMENT BANKERS
640 Fort Street Christy-Hall Bldg. Tels. 375, 376, 523

WE OFFER **$100,000.00**
PROVINCE OF BRITISH COLUMBIA 6% GOLD BONDS
Due 1941
Principal and interest payable Canada. Interest payable June and December 15
PRICE: $107.54 and Accrued Interest, Yielding 5.15%
Further particulars upon request
Royal Financial Corp., Ltd.
H. W. MILLER, Manager
723 Fort Street Victoria, B.C. Phones 1025-1026
SAFETY DEPOSIT BOXES

GILLESPIE HART & TODD LTD.
FINANCIAL AGENTS Phone 2040 BONDS STOCKS
REAL ESTATE MORTGAGES INSURANCE 611 FORT ST.

The Fall in the Bond Market Emphasizes the Necessity of Constant Supervision of Investments.
MAY WE ADVISE YOU?
HUGH ALLAN, LIMITED
Phone 6708, 6709 711 Fort St., Victoria, B.C.

Government and Municipal Bonds and Debentures — Investment Trust and Real Estate Securities
313 Central Building **G. A. STIMSON & CO. LIMITED** The Oldest Bond House in Canada EST. 1883 Phone 1303

We are instructed to sell 2,000 shares of North Cananea Consolidated Mining Co. at $1.75 per share.
GIRDWOOD & CO., LTD.
618 Broughton St. — Ground Floor Pemberton Bldg.

INQUIRE FROM US
Latest information on Mines and Oils; also our selections.
Meharey, Roe & Co., Limited
STOCKS, BONDS, REAL ESTATE, INSURANCE
Phone 2300 Members Victoria Stock Exchange Fort and Broad Sts.

Mortgage Investments
We have several attractive mortgages available, yielding 7 to 8 per cent.
Particulars on application.
Heisterman, Forman & Company
608 VIEW STREET

Buying on Every Reaction
The last few days have provided good profit opportunities among the Alberta oil and Eastern mining stocks. Proof that with correct guidance there is money to be made by buying on every reaction. See us today for some worth-while suggestions.
H. E. Hunnings & Co., Ltd.
A Complete Brokerage Service
Members Victoria and Vancouver Stock Exchanges
Fort and Broad Streets Phone 6100

Keep Your Money Circulating
Within the Empire applies equally to the purchase of insurance as to commodities. We are GENERAL AGENTS for old and reliable CANADIAN and BRITISH COMPANIES, which are outside the insurance combine.
Place your next FIRE or AUTOMOBILE INSURANCE policy with us and save money.
The Independent Agency
JOHNSON & COMPANY
1214 Broad Street

FINANCE - COMMERCE - MARKETS

WEAK OPENING STRONG CLOSE AT VANCOUVER

After Bearish Start Market Moved On to Heavy Rises Counteracting the Earlier Losses in Prices

BUOYANCY ALSO IN MINES DISPLAYED

VANCOUVER, Sept. 13.—After a weak opening on the Stock Exchange today prices moved upward during the late trading with the gains in the oil issues outnumbering the losses at the close. A show of strength was also shown in the mines, although the trade continues quiet.

Home Oil, ranging between 18.75 and 18.50, closed 5 points lower at 19.20. A.P. Consolidated was up 4 at 3.80 on a good demand, while Calmont, selling off to 3.50, came back to close at 3.75, down 4. C. & E. was forced down to a low of 5.25 and strengthened to 5.55, a net gain of 15. Royalite gained 5.00 to close at 125. Hargal was up 15 at 1.75, and Freehold 15 at 1.75. Dalhousie, with a low of 2.80 closed 5 firmer at 2.95. Dallas was off 10 at 2.15.

In the mines, Snowflake was the feature, securing a net gain of 2 points to 35 1-2 on a big trade. Pend Oreille was 15 stronger at 5.15. Big Missouri sold off 5 at 1.05.

(B.C. Bond Corporation, Ltd.)

MINING

	Bid	Asked
B.C. Silver	1.03	
Bayview	24	00
Beaver Silver	.10	14
Cotton Belt		45
Cork Province		04
Dalhousie Mining	14	18
Dunwell	14	18
George Copper	3.00	0.00
Georgia River	01	30
Golconda	74	78
Grandview	30	00
Independence	00	00
Indian Mines	[illegible]	[illegible]
Int. Coal & Coke	[illegible]	[illegible]
Kootenay Florence	[illegible]	[illegible]
Kootenay King	[illegible]	[illegible]
Lucky Jim	[illegible]	[illegible]
Mohawk	[illegible]	[illegible]
Morton Woolsey	[illegible]	[illegible]
Marmot River Gold	[illegible]	[illegible]
Marmot Metals	[illegible]	[illegible]
National Silver, O.B.	[illegible]	[illegible]
Noble Five	[illegible]	[illegible]
Oregon Copper	[illegible]	[illegible]
Pend Oreille, com.	[illegible]	[illegible]
Planet Mines	[illegible]	[illegible]
Premier	[illegible]	[illegible]
Porter-Idaho	[illegible]	[illegible]
Reeves Macdonald	[illegible]	[illegible]
Rufus-Argenta	[illegible]	[illegible]
Ruth-Hope	[illegible]	[illegible]
Silvercrest	[illegible]	[illegible]
Silvercup	[illegible]	[illegible]
Silverado	[illegible]	[illegible]
Silversmith	[illegible]	[illegible]
Slocan Rambler	[illegible]	[illegible]
Snowflake	[illegible]	[illegible]
Sunloch	[illegible]	[illegible]
Taylor Richfield	[illegible]	[illegible]
Toric Mines	[illegible]	[illegible]
Whitewater, com.	[illegible]	[illegible]
Woodbine	[illegible]	[illegible]

MISCELLANEOUS OILS

	Bid	Asked
A P Consolidated	[illegible]	[illegible]
Calmont Oils, Ltd.	[illegible]	[illegible]
Fabyan Pete	[illegible]	[illegible]
Home Oil	[illegible]	[illegible]
Illinois-Alberta	[illegible]	[illegible]
Dalhousie Oil	[illegible]	[illegible]
Devenish Pete, Ltd.	[illegible]	[illegible]
Marland Oil	[illegible]	[illegible]
McLeod	[illegible]	[illegible]
McDoug. Seg. new	[illegible]	[illegible]
Royalite	[illegible]	[illegible]

MORNING SALES

Oils

[illegible]

A P Consolidated—100 at 3.34, 00 at 3.35; 100 at 3.37, 100 at 3.00, 1,820 at 3.00, 1,200 at 3.01, 100 at 3.02, 100 at 3.04, 425 at 3.05, 200 at 3.07, 400 at 3.08, 100 at 3.08, 1,300 at 3.70, 75 at 3.73

Associated—600 at 3.26, 600 at 3.30; 600 at 3.33

C. & E. Corpn.—600 at 5.30, 100 at 5.00, 1,383 at 5.35, 473 at 5.60, 500 at 5.45, 00 at 5.00

Calmont—1,000 at 3.00, 100 at 3.03, 400 at 3.50, 4,100 at 3.55, 1,300 at 3.60, 00 at 3.00

Dalhousie—923 at 2.80

Devenish—300 at 23; 100 at 24, 400 at 00

Eastcrest—500 at 1.00; 500 at 1.00

Fabyan Pete—300 at 14; 2,800 at .14½, 3,000 at 15, 300 at 16

Freehold—300 at 1.00, 500 at 1.70

Illinois-Alberta—400 at 04, 00 at 00

Marland—600 at 0.00, 10 at 3.25

Dallas—300 at 2.13, 500 at 2.10, 00 at 2.25, 40 at 2.00

Hargal—400 at 1.60; 500 at 1.61, 300 at 1.62, 100 at 1.60; 700 at 1.00; 500 at 1.00, 300 at 1.70

Home—100 at 18.70; 393 at 18.70; 945 at 18.00, 100 at 18.80

Mercury—1,200 at 00, 00 at 07

McDougall (new)—200 at 1.10, 100 at 1.20

McDougall (ang.)—500 at 3.75

Midwest—600 at 60

Regent—100 at 48

Southwest Pete—425 at 0.00

Spooner—100 at 1.01, 100 at 1.03

Sterling Pacific—1,100 at 1.07, 300 at 2.00, 00 at 0.00

Vanalta—300 at 1.00

United—100 at 1.04, 7,350 at 1.00, 300 at 1.07

Homestead—300 at 1.00

Mines

Bayview—1,300 at 02½

Big Missouri—300 at 1.00, 000 at 1.00, 100 at 1.00, 300 at 1.00; 1,200 at 1.10, 300 at 1.14

Cork Province—300 at 00

Dalhousie—300 at 10

George Copper—400 at 3.00, 170 at 3.00, 00 at 3.10, 300 at 3.00, 010 at 3.23

Golconda—1,200 at 73, 500 at .73½; 700 at 74, 300 at 73

Independence—3,300 at 07; 300 at 07¼

Grandview—1,000 at 29½, 12,500 at 30, 100 at 30½, 700 at 31

Kootenay Florence—30,000 at 10

Kootenay King—7,400 at 30, 3,300 at 30½, 800 at 21

Los Angeles-Vancouver—1,400 at 1.00

Mohawk—300 at 00, 300 at 03½

Morton Woolsey—4,000 at 04

Noble Five—300 at .35, 2,530 at 33, 400 at 07, 100 at 00

Oregon Copper—1,500 at 17

Pend Oreille—600 at 0.00

Premier Gold—400 at 1.00

Reeves McDonald—1,310 at 1.00

Porter-Idaho—300 at 43

Rufus-Argenta—3,300 at 16, 000 at 17

Ruth-Hope—1,500 at 24, 1,000 at 24½, 1,000 at 25

Silvercrest—3,400 at .07, 2,500 at 07½

Slocan Rambler—2,500 at 13

Taylor Richfield—1,300 at 11, 3,300 at 12, 000 at 12, 60 at 12¼

Wellington—0,000 at 00, 1,000 at 00

Whitewater—300 at 45

Woodbine—1,300 at 39½

Snowflake—1,500 at 33½, 500 at 34, 500 at 34½, 0,000 at 35, 0,300 at .35½, 11,700 at 36, 4,000 at 36½

Off-session sales

Amalgamated—1,000 at 35

A P Consolidated—500 at 3.70

AFTERNOON SALES

Oils

Amalgamated—1,300 at 35

A P Consolidated—100 at 3.70, 600 at 3.70, 3,220 at 3.00, 700 at 3.81, 300 3.03, 000 at 3.83, 300 at 3.84, 3,580 at 3.35, 1,400 at 3.00

Calmont—400 at 3.00, 000 at 3.65, 300 at 3.35, 300 at 3.72, 300 at 3.70, 100 at 3.00, 650 at 3.23, 1,000 at 3.35, 100 at 3.00, 10 at 4.00

C & E—900 at 5.60, 500 at 5.00, 530 at 5.60

Commonwealth—1,500 at 1.10, 500 at 1.13

Dalhousie—50 at 3.00, 100 at 3.05, 1,025 at 3.00

[illegible]

Reeves-McDonald—125 at 1.00, 500 at 1.00

Rufus-Argenta—3,000 at 16; 200 at 16½

Ruth-Hope—100 at 00

Silvercrest—3,000 at 07, 300 at 00

Slocan Rambler—0,500 at 14½

Snowflake—0,300 at 00, 2,500 at 00½; 1,300 at 38

Sunloch—100 at 1.70, 00 at 0.00

Taylor Richfield—300 at 11, 1,000 at 10

Whitewater—300 at 45

Woodbine—0,000 at 03

Off-session sales

Reeves-McDonald—100 at 1.00

TRADING TAKES STRONGER TONE

BUSINESS ACTIVE IN SELECT ISSUES TOWARD CLOSE OF SESSION

Day's News Proves Stimulating at Toronto—No Localized Uniformity

(Stobie, Forlong & Co.)

TORONTO, Sept. 13.—Mid-session relaxation of call money rate and the looming of brighted prospects on Wall Street caused active trading in selective issues to take on a stronger tone toward the close of the Toronto Standard Exchange today. The day's business was comprised chiefly of International Nickel, Noranda, Amulet, Teck Hughes in the mines, and Ajax and Calmont in the oils.

The day's news was of a stimulating character. Teck Hughes cut more ore and as a consequence a 40 cent gain was made before profits were taken, losing 30 of the advance.

Amulet shone on more color being injected into the picture by diamond drilling operations, and was brisk in a fifteen-point range with yesterday's close as the pivotal mark, finally closing down several points. One field report today is that Amulet shows possibilities of immediately adding another $10,000,000 indicated ore to the $10,000,00 already officially estimated on the old workings. In short stock is in a buying position.

Calmont made quick, short profits on word that No. 2 well has cut highly indicative geological conditions.

Ajax, though active with an upward flutter in mid-session, closed with a minor gain. The market public is informed that from the geological information contributed by the company's No. 3 well in the Ontario Gas field which missed porous formation, the company will be guided in another venture down to the Trentons in the hope of augmenting its already famous gas production.

Chemical Research jumped $1.25 on wide support and Western orders piled up overnight for Nordon, which had the effect of making a 30-point gain.

No localized uniformity prevailed on the market, thereby precluding treatment by groups, suffice it to point out that such reliable market favorites as Falconbridge, Dome and Premier were "also bought."

Favorable buying levels have now been attained by Ventures, Sherritt-Gordon and Sudbury.

(H. E. Hunnings & Co., Ltd.)

	High	Low	Close
Area	13	10	13
Abana	1.86	1.78	1.78
Amulet	3.40	3.23	3.20
Arno	33	33	33
Bidgood	30	00	30
Big Missouri	1.10	1.10	1.10
Central Manitoba	00	23	22
Clericy	11	13	10
Granada	30½	30¼	32¼
Falconbridge	10.05	10.00	10.00
Hollinger	3.70	3.73	3.73
Howey	1.05	1.05	1.00
Hudson Bay	17.50	17.50	17.50
Int. Nickel	54.00	53.00	54.00
Kootenay Florence	13	13	13
Lake Shore	23.00	22.00	22.00
Manitoba Basin	30	13	10
Mining Corpn	4.10	4.10	4.10
Newbec	37	33½	30½
Noranda	60.50	60.00	60.50
Pend Oreille	5.25	5.30	5.25
Premier	1.73	1.73	1.73
Sherritt Gordon	7.10	7.05	7.05
Sudbury Basin	3.35	3.08	3.08
Towagamac	1.67	1.55	1.57
Teck Hughes	8.40	8.33	8.10
Wright Hargreaves	1.58	1.54	1.50
OILS			
Ajax	1.00	1.83	1.85
Associated	2.31	2.30	2.30
A P Cons.	3.80	3.70	3.73
Dalhousie	3.00	2.08	3.83
Eastcrest	1.80	1.85	1.80
Home Oil	19.50	19.00	19.00
Wainwell	21	21	21

Calgary Oil Stocks

(H. E. Hunnings & Co., Ltd.)

	High	Low	Close
Alberta-Pacific Con.	3.70	3.55	3.60
British Dominion	38	85	85
Calmont	3.53	3.50	3.50
Dalhousie	3.00	2.83	2.88
Dallas			2.20
Devenish	00	07	27
Eastcrest			1.80
Madison			29½
Regent			21
Spooner	1.03½	1.03¼	1.02½
United Oils	1.00	1.06	1.06
C. & E. Corp.			3.00
Okalta, new			3.35
		Bid	Asked
Freehold		1.65	1.70
Home Oil			19.50
Illinois-Alberta			97
Marland			3.03
McDougall Segur, Exc.			4.15
McDougall Segur, new		1.10	1.25
McLeod		3.00	
Mercury			83
Mill City			3.73
Royalite			100.00
Vulcan			00
Homestead		1.33	1.00

FOREIGN BONDS

(Branson, Brown & Co., Ltd.)

(All Fractions in Eighths)

	Bid	Asked
Argentine 6's, 1957	90½	90
Argentine 6's, 1958	93½	90
Austrian 7's, 1943	101¾	102½
Belgian 6's, 1955	90¾	90⅞
Belgian 7's, 1955	107¾	107¾
Belgian 7's, 1956	105¾	106⅛
Brazil 6½'s, 1957	97¾	90¾
Bordeaux 6's, 1934	90¼	100
Buenos Aires 7½'s, 1947	101	101¼
Chile 3's, 1960	90¾	90¼
Chile 7's, 1942	90¾	100¼
Costa Rica 7's, 1951	91	93
Denmark 5½'s, 1955	90¾	100¼
Est Ry 7's, 1954	103¾	107
French 7's, 1949	100	100¼
French 7½'s, 1941	111½	112
Fr Ry 7's	101¾	102½
Finland 7's, 1950	90¼	90¾
Oras 6's, 1954	00	90
Hungary 7½'s, 1945	90¾	100
Hugo Stinnes 7's, 1936	90¾	101¼
Italy 7's, 1951	93½	90¾
PU 7's, 1947	90¾	91¼
Jap 6½'s, 1954	100¾	100¾
Lyons 6's, 1934	90½	100
MRS 6's, 1934	90½	100
Nord 6½'s, 1950	101¼	100
NWT 6's, 1944	101¾	100¾
Polish 6's, 1940	70	70
Polish 8's, 1950	91	90
PRY 6's, 1950	90¾	90¼
PRY 7's, 1950	100¾	103
PTX 7½'s, 1953	90¾	90¾
Seine 7's, 1942	105¾	100
Sao 6's, 1936	00	90¾
Siemens & Hal 6½'s, 1951	100¾	104
UOY 6's, 1960	97½	90¼
UOY 6's, 1946	107½	107¾

MONTREAL PRODUCE

MONTREAL, Sept. 13.—Butter, steady; cheese, firm; eggs, steady.

Cheese—Finest Westerns, 18¾.

Butter—No. 1 Pasteurized, 38¾ to 39.

Eggs—Storage extras, 42; storage firsts, 39; storage seconds, 32; fresh extras, 53 to 56, fresh firsts, 46 to 47.

Market Will Rally More Says Whitney

(Branson, Brown & Co., Ltd.)

NEW YORK, Sept. 13.—Whitney of the Wall Street Financial Service today says: You were advised to expect a sharp rally in Friday's market and that is exactly what developed, despite a broker's loans statement which disclosed an additional material increase.

From our standpoint, the most important development in today's market was the visual evidence supporting the position assumed here, which is to the efect that it is impossible to take a so-called general market position, as there will be too many costly exceptions to any general statement which can be intelligently made.

The position taken, and the position which is adhered to, is that the general market, or the leaders, are in a reactionary period and will continue, from present indications, in such a period for the next month or six weeks, but that one may be bearish on the leaders or the so-called general market and still remain unqualifiedly bullish on a large number of stocks and expect these stocks to advance to new high records, whenever the general market tone is strong and participate little, if at all, when the market tone is the opposite.

Expect further additional rally in today's market without the leaders participating to any marked degree, and for the market to turn moderately reactionary again near the close. Next week expect higher call money than that which prevailed at the close of this week, additional reaction in the market, but nothing which will prevent continued advances and new highs in a selected number of individual issues.

Four days ago you were advised to buy Columbia Gas and Electric. The stock has advanced approximately $20 a share since then, has reached the objective named and, consequently, profits should be taken in it now. Pullman, which has been consistently recommended and characterized as the most under-priced issue in the rail equipment group, is at a new high record and in this issue profits should not be taken, as the stock is entitled to the rating of $100 if not close to $120. Would like to go on record that U.S. Rubber, as a result of the reorganization effected by the Dupont interests, is a purchase now and is due for a major advance in the remaining portion of the year which will carry it, as a minimum, to a point $25 a share above the current selling level.

Grigsby Grunow is at a new top but is not nearly high enough to warrant profit taking. Baltimore & Ohio is again at its record figure and scheduled for new records today and next week and a similar development will be witnessed in Delaware, Lackawanna and Western. All of the oil stocks previously mentioned are in a buying range. Among the specialties, Worthington is likewise at a new record and likewise not high enough to warrant profit-taking. Would start now to take profits in American and Foreign Power on a scale up and continue to avoid the leaders. If you have not taken profits in International Telephone and Telegraph, I think you had better do so.

EXCHANGE OPENS WITH FIRM TONE

Capper Group Provides the Exception at New York—Weakness Spreads Later

(Branson, Brown & Co., Ltd.)

NEW YORK, Sept. 13.—The assumption in many quarters that the liquidation which was a feature in much of the preceding week would result in a lowering of brokers' loan figures was subjected to a pronounced jolt when announced increase of $120,000,000 came. As a result there was considerable uncertainty as to how the market would receive the news. With the exception of the copper group, opening transactions took on a firm tone, which was taken to reflect the fact that the New York Federal Reserve showed an increase in the percentage of reserves from 70.70 to 75.4%, while a year ago the figures were 66.8%.

Also some comfort was had in the fact that the New York Federal Reserve actually showed a decrease of $85,000,000, indicating that out of town banks and private concerns were the principal lenders in the stock market.

Before the end of the first hour, however, the bearish influences began to predominate, although some resistance was to be noticed in the utilities rails and oils. Later, however, the weakness spread to those departments under the impetus apparently of outside selling. United States Steel seemed to be a particular target of the bearish attack while on the other hand Radio Corporation was being pushed in the opposite direction. Simmons, which has climbed conspicuously during recent days was quite prominent in its downward course. Although it established considerable recovery before the close in the early afternoon the market began to assume an air of stability brought about probably by accumulative buying with the assistance of a call money reduced to 7%. This latter feature was attributed to accumulation of treasury funds at this centre.

As the afternoon progressed the recovery gained in force and was particularly evident in the utilities, particularly United Corporation, of which it was said that a statement would soon be issued showing accumulation by it of leading stocks in its line. The market seems to have undergone a healthy reaction, and we are inclined to look for an extension of the recovery in prices.

Barber—Will you have anything on your face, sir, after your shave?

Customer—Yes, my nose, I hope.

RESISTANCE IS MORE STUBBORN

ORDERLY RETREAT CONTINUES IN STOCK MARKET AT NEW YORK

Increase in Brokers' Loans Is Jolt to Pessimists—Still Well to Stay on Sidelines

(B.C. Bond Corporation, Ltd.)

NEW YORK, Sept. 13.—The orderly retreat in the market continued yesterday. Though selling was rather heavy at times, stocks displayed more stubborn resistance than they have shown until now.

A goodly portion of yesterday's selling was due to the rumor that the Federal Reserve Board, which was to meet after the close of the market, would increase the discount rate to 7 per cent. This rumor did not materialize, but the fact is that no one took it very seriously. The decline recorded yesterday was due rather to natural causes. As far as we are concerned, we believe that the decline in the market was fully warranted because the advance has been of such dimensions that the technical position would have been greatly impaired were it not for this corrective action. The corrective movement so far has been of good size, but we still believe that there is room for further readjustment in a number of issues.

The increase of $120,000,000 in brokers' loans should be a jolt even to the pessimists who sold stock yesterday in anticipation of a minor decline in brokers' loans. We feel that the increase is due to a situation which does not exist any more, but the operators for the decline will undoubtedly use this as a further argument for their selling activities. Strong support can be looked for on a moment's notice and we therefore again caution against extending a short line, excepting for those who are actually trading on the floor. It is still advisable to stay on the side lines to a certain extent, but the reaction in individual issues places them in such an attractive position that commitments may safely be made. At any rate, if such issues do decline somewhat further, under general pressure, they should be able to stage an early rally and move far above their recent highs.

The bond market must not be overlooked, and we believe many good bargains are available in the high type securities which in individual cases will bring exceptional profits.

Corn Products moved to new high territory, but reacted somewhat yesterday under pressure. The decline was less pronounced than the advance, and we therefore anticipate a resumption of the upward movement as soon as pressure is lifted from the market. It is rumored that a controlling interest in this company will be acquired by a very important food group, and before this takes place, a higher price for the stock will be attained. The remarkable record of Corn Products is in itself an inducement to purchase the stock whenever it shows advancing tendencies. It is one of the few issues that have had reasonable gains, and in view of its position it is entitled to considerably higher prices. We recommend accumulating Corn Products.

Pennsylvania is still a cheap stock even if it is selling above 100. Though the dividend was raised not long ago, it is understood that a higher rate will be announced shortly. On the basis of the value of its equities, Pennsylvania should sell near 125 per share. The earning power is also rapidly rising and the recent decline from the high of 100 makes this issue a desirable purchase even in a weak market.

International Tel & Tel has been declining steadily, and it is likely to see still lower levels before the selling movement has completed its course. In view of the recent advances we have taken this stock off our list of purchases, considering that the gains discounted the situation far in advance. Even with the decline already recorded, the stock is not on the buying counter, as far as its position at present is concerned. There are, however, features which make it a desirable purchase on further recessions. One of these is the withdrawal of an exceptionally large block of stock from the market for the portfolio of an investment trust which is now in process of formation. In order to create a better market for the prospective investment trusts issue, Intl Tel & Tel stock will be supported in the near future. We recommend reacquiring this stock on further reactions.

MARKET MOVES

During the past several months while Standard Oil of New Jersey was still in the process of accumulation, we repeatedly recommended purchases of this issue. Its performances in the past few weeks fully justified our attitude. During the selling wave yesterday, Jersey receded some of its gained ground but the recession was rather reluctant and suggests an early resumption of the advance. Owing to the fact that the situation in the oil industry is not satisfactory, the majority of issues in this group were so thoroughly neglected that they sold at about 40 per cent of what they were worth. On the basis of its position in the industry, Standard of New Jersey, even with the depression still in existence, should be selling closer to 100. Yet, for many months the stock was fluctuating within 35 and 50. The latest advance to above 80, therefore, only partly discounted the position of this company. Now that it has receded from its high, it is even more attractive than it has been for some time. Overproduction in the oil industry is a chronic disease. It will probably never be cured, but oil companies nevertheless make progress, and every year emerge stronger than in the previous. As a giant among the oils, and a leader in the chemical field, Standard Oil of New Jersey should quickly advance the moment the present selling wave completes its course. We recommend extending a position in Standard Oil of New Jersey.

While the recession in the general list was of substantial dimensions the decline in Kennecott Copper from its recent high was comparatively small. This is due primarily to the fact that the recovery in Kennecott has been rather moderate. With the outlook for copper group remaining satisfactory, Kennecott should be able to resume its advance at a very early date. It is understood that plans to consolidate all independent subsidiaries, particularly the acquisition of the remaining floating supply of Utah Copper and an exchange offer for Nevada Copper is being prepared. This action will materially strengthen Kennecott's position, and together with its expansion into the manufacturing field, Kennecott's future appears brighter than ever. We recommend purchases on a scale down.

BROKER LOANS REACH RECORD

(Branson, Brown & Co., Ltd.)

Gold movements at New York for the week ended September 11 comprised imports of $1,106,000, of which $1,037,000 was from England and $65,000 from Latin America. Exports amounted to $1,731,000, of which $159,000 went to Mexico and $15,000 to Ceylon. There was no change in the stock of gold market for foreign account.

Brokers' loans increased $125,000,000 to total of $5,474,000,000, new high record. For own account $1,017,000,000. Out of town banks, $1,841,000,000. For others, $3,615,000,000, new high. On demand, $6,113,000,000, on time, $355,000,000. Loans and investments total $7,467,000,000. Loans total $5,770,000,000. Borrowings at reserve banks $159,000,000.

General American Tank Car offered to pay $27.50 or exchange ¾ of a share of its stock for each share of Union Refrigerator Transit common stock.

Auto Electric Lite Company declared usual extra 50 cents dividend and regular quarterly $1 on common and $1.75 on preferred, all payable October 1, record September 24.

Sears Roebuck, through DeButh, Inc., have leased six retail store locations in Chicago, one in Elgin and one in Waukegan.

Crossley Radio declared regular quarterly dividend of 25 cents common payable October 1, record September 20.

SILVER MARKET

LONDON, Sept. 13.—Bar silver 23 11-16d per ounce.

NEW YORK, Sept. 13.—Bar silver 50 7-8. Mexican dollars 38.

FURTHER HEAVY SELLING IS SEEN

Elimination of Weak Marginal Holdings Strengthens Technical Conditions

(Branson, Brown & Co., Ltd.)

NEW YORK, Sept. 13.—Further heavy selling took place in the morning trading today eliminating weak marginal holdings to an extent that considerably strengthened technical conditions in the main body of stocks.

This improvement was reflected in an aggressive recovery during the afternoon, which lifted prices substantially above the earlier lows.

Renewal of pressure on the general list during the morning demonstrated that Thursday's decline had been due to inside conditions in the market rather than to the circulation of rumors regarding the possibility of another increase in the local bank rate. Although the overnight news included anouncement of an unchanged rediscount charge at 5 per cent, and highly favorable Federal Reserve statements, the principal trading stocks broke the new lows on the reaction during the first hour.

No attempt was made in responsible quarters to attribute the fresh weakness to the increase of $120,000,000 in brokers' loans last week.

This gain was recognised as due to financing in connection with new security offerings rather than to public participation in the stock market.

It was evident that an overbought condition still existed in the general list, and professional operators took advantage of the situation to force further declines.

THIRD DIVERSIFIED STANDARD SECURITIES LIMITED

An Investment Trust of the Management type, following the lines successfully established by Diversified Standard Securities, Limited and Second Diversified Standard Securities, Limited. Send for pamphlet "WHERE PROFITS HAVE BEEN MADE" and circular T-L.

F. J. FAIRHALL & ASSOCIATES LIMITED

Investment Trust Bankers

617 Central Building, Victoria. Tel. 9061

Teapot Dome Oils Limited

CAPITAL: 2,500,000 Shares No Par Value

ISSUED: 1,150,000—Offering 200,000 at $1.25 Per Share (Incorporated Under Dominion of Canada Charter)

Over 1,000 acres on five structures in Alberta, Canada. (Further large blocks of acreage under option.)

2,000 acres on Spindletop Dome structure, Wyoming, U.S.A. 440 acres on Teapot Dome structure, Wyoming, U.S.A.

DIRECTORS

Col. F. W. Smith, President, President Atlantic Keystone Petroleum Corporation, of New York City
Hon. W. E. Foster, Director, Ottawa, Ont.
F. L. Buckley, Esq., Director, Director Great Northern Railway
John Hazleft, Esq., Director, "Inland Oil Digest"
F. L. Thompson, Esq., Director, Calgary
Dr. Messenger, Director, Calgary
F. A. Sproule, Esq., Director, Director Atlantic Keystone Petroleum Corporation, Ottawa

(Three other prominent citizens of Alberta and British Columbia being added)

Company has completed No. 1 well Spindletop field at 200 barrels a day from 1,100 feet sand. Capped, awaiting construction of pipe line to Casper, Wyoming (twenty-five miles), now complete to within two miles of well. Negotiating contract for full output of twenty wells. Wells cost only $10,000 each on contract drilling. Other prolific sands at deeper horizons.

Company is now drilling No. 1 well Teapot Dome field (approximately 900 feet). This lease is one of few awarded good standing by United States Government when Sinclair leases were cancelled. Sinclair gusher capped and Teapot Dome declared oil reserve for naval and military purposes. Company's No. 1 well is on same flank of Dome offsetting and within 1,200 feet of famous Sinclair gusher, which came in at 2,200 feet depth, flowing over 28,000 barrels per day. Contract price for this company's No. 1 well is $25,000 and should be completed within sixty days. Oil is high grade product worth $2.50 to $2.75 per barrel. Five pipe lines cross Dome running from Salt Creek Dome field, thirty miles to Casper. Transportation and market is therefore no problem.

Salt Creek Dome produces 25,000,000 barrels annually, while Casper, Wyoming, is one of the largest, if not the largest, oil refining and distributing centres in the world. Pipe lines connect Casper with Eastern States, Atlantic Seaboard and Gulf of Mexico.

Shareholders of Teapot Dome Oils Limited have the RIGHT OF EXCHANGING two shares of stock at any time within the next six months for one share of Atlantic Keystone Petroleum Inc. This company owns over 60,000 acres of oil lands in Texas, New Mexico, Louisiana, Kentucky and California, and holds 6,000 acres selected leases in Alberta. Operates an up-to-date skimming plant at Memphis, Tenn. Subsidiary companies are Atlantic Royalty Corporation, Gulf Royalty & Producing Co., Standard Royalty Syndicate; Texas Oil Investment Co.

Valuators' assessment on low valuation show assets OVER liabilities of 5½ MILLION DOLLARS. This company is being built up to take a position as one of the major oil producers, refiners and distributors.

DIRECTORS

Col. F. W. Smith, President, New York City
H.S.H. Prince Blutcher, Director, Silesia, Germany
Lord Anally, Director, Uppingham, England
Willard E. Hall, Esq., Director, London, England
Dominick Burns, Esq., Director, Vancouver, B.C.
Hon. W. E. Foster, Director, Ottawa, Ont.
F. A. Sproule, Esq., Director, Ottawa, Ont.
Robert McKee, Esq., Director, Vancouver, B.C.
F. C. Buckley, Esq., Director, Vancouver, B.C.
G. H. Worthington, Esq., Director, Vancouver, B.C.

H.S.H. Prince Blutcher, Lord Anally and W. E. Hall are all associated with the oil industry (refining and distributing) in Germany, Austria, Hungary, Czechoslovakia, England, France and the Far East.

Stocks of both companies will be listed on the prominent Canadian and United States Exchanges.

As exclusive representatives for Vancouver Island on behalf of CARLYLE SECURITIES CORPORATION, of Ottawa, Ont., we offer for immediate application 10,000 shares only of Teapot Dome Oils, Limited, at a price of $1.25 per share.

This issue has our strongest recommendation.

Mason & Diespecker

MINING AND OIL BROKERS

Members of the Victoria Stock Exchange

Direct Wire Service to All Leading Canadian Exchanges

1108 Broad Street Phone 4439

Public Utility Issues

Telephone and other public utility securities are enjoying a very favorable reception at present. The future of these industries holds great promise of development and growth, both from the point of view of scientific advancement and increase in services.

Our recommendations along these lines have already proved very profitable to many clients. Why not take advantage of them?

Correspondents: E. A. Pierce & Co., New York; Jas. Richardson & Son, Winnipeg; Greenshields, Montreal

Direct Wires to All New York and Canadian Exchanges With Fast Service

980 TELEPHONE 221

R. P. Clark & Co. (Victoria) Limited

Arcade Building, 617 View St. H. W. J. Paterson, Manager

To the Citizens of British Columbia

We respectfully advise you we have opened a business office in Victoria. Our business is Buying and Selling Selected Stocks, Bonds, Debentures—Investments of the best procurable. Write us for quotations.

Yours for Safety,

Pacific Gold Seal Investment Co.

701 to 709 Bank of Toronto Building, Victoria, B.C.

Capitol Oil Well Now Near the Sunburst Sands

Well in Excellent Condition
Gas Pressure Very Heavy
Oil Showings Are Excellent

We consider CAPITOL the best "OIL BUY" on the market today.

We have a limited number of shares for sale.

Coast Brokerage Company, Limited

117-118-119 Hibben-Bone Bldg., Victoria Telephone 5466

Important Notices, Employment, Business and Professional Directory, Wants, Etc.

The Daily Colonist

RATES FOR CLASSIFIED OR WANT ADVERTISEMENTS

One and one-half cents a word each insertion, nine cents a word a week, with a minimum of ten words, cash with order. No advertisement accepted for less than twenty-five cents.

Death and Funeral Notices, $1.50 first insertion, $1.00 for each additional insertion. Marriages, Cards of Thanks and In Memoriam Notices, $1.50 per insertion.

Birth Notices, $1.00 per insertion.

Business or Professional Cards of two lines or under, $3.50 per month. Additional space at $1.00 per line per month.

Advertisers who desire may have replies addressed to a box at The Colonist and forwarded to their private address. A charge of ten cents is made for mailing replies. In this case add three words ("Box ..., Colonist") to the count for the number of words.

Out-of-town readers of our advertisements ask advertisers to give address as well as phone numbers, as it is not always possible to communicate through the phone.

The Colonist service is available every day from 8 a.m. to 10 p.m., excepting Sundays. Just call 11.

CLASSIFICATIONS

Acreage for Rent ... 63
Acreage for Sale ... 64
Acreage Wanted ... 65
Autos for Hire ... 65
Automobiles ... 1
Births ... 70
Boats and Launches ... 71
Business Directory ... 65
Business Opportunities ... 4
Cards of Thanks ... 9
Church Notices ... 10
Coming Events ... 70
Country Properties ... 60
Dancing ... 3
Deaths ... 10
Dressmaking ... 23
Educational ... 60
Farms for Rent ... 60
Farms for Sale ... 67
Farms Wanted ... 68
Flats and Apartments to Rent ... 66
Flats and Apartments Wanted ... 7
Flowers ... 40
For Sale, Miscellaneous ... 9
Funeral Directors ... 55A
Furnished Houses for Rent ... 49A
Furnished Rooms for Rent ... 50A
Furnished Rooms Wanted ... 60
Halls to Rent ... 51
Housekeeping Rooms to Rent ... 66
Housekeeping Rooms Wanted ... 78
Houses for Sale ... 3
In Memoriam ... 77
Listings Canceled ... 29
Lost and Found ... 83
Lodges and Societies ... 66
Machinery ... 9
Marriages ... 83
Maternity and Convalescent Homes ... 37
Miscellaneous ... 31
Money to Loan ...

13 WANTED—MALE HELP (Continued)

WANTED

BY DOMINION-WIDE ORGANIZATION of Investment Trust Bankers, salesmen with energy and determination to sell high-grade security in same category as a bond security. Provides absolute safety of principal with attractive yield. Previous selling experience of securities not essential. Life insurance men are most successful in our organization. Apply Box No. 9613, Colonist.

BOY WANTED, WITH WHEEL. APPLY Stocker's Express and Messenger Co., Limited.

CANADIAN CIVIL SERVICE STENOGRAPHERS and typists (male and female) wanted. Next examination October 21-22, 1929. Early enrolment assures your qualifying through our intensive course. We guarantee to teach you until you pass. List of examination centres and full particulars free. M.C.C. Civil Service School, 10 Meckie Block, Calgary.

EXPERIENCED YOUNG MAN FOR gents' furnishing. Apply Box 8661, Colonist.

ENGINEERS TAUGHT FOR CERTIFICATES, steam, Diesel. Wickstearn's School, Central Bldg.

FIRST-CLASS FORD MECHANIC WANTED. Apply to H. Gladding, National Motor Company.

GOOD MECHANIC, WITH PRACTICAL experience in electrical work, country town. Steady job if satisfactory. Apply Box 8700, Colonist.

INTELLIGENT BOY FOR LIGHT DELIVERY, bicycle supplied. 3061 Douglas.

STEADY, EXPERIENCED MAN, FOR small mixed farm, milking three cows. State fully past experience, age, wage with board. A. Rudkin, Duncan.

WANTED—YOUNG MAN WITH HIGH school education to learn machinery and accessory business. Must be strong and not afraid of work. Apply Canadian Fairbanks-Morse, Ltd., Victoria, B.C.

WANTED—DENTAL MECHANIC. STATE experience. Box 9631, Colonist.

WANTED—YOUNG MASTER FOR PRIVATE school, one who is interested in boys. Must be able to teach French and Latin. Box 9843, Colonist.

WANTED — AN ALL-ROUND FARM hand. Apply 630 Pandora Avenue.

WILL EXCHANGE CAR FOR LABOR, assisting farmer. Apple Tree Plimley, Plimley's Garage, Yates Street.

JOHN WOOD
Vocational and Technical Adviser
Agent for
International Correspondence Schools, Canadian, Limited
709 Yates St. Phone 4119, Res. 6730L

13A SALESMEN AND AGENTS

12 SITUATIONS WANTED FEMALE

EXPERIENCED STENOGRAPHER DESIRES position. Would accept part-time work, references. Box 9434, Colonist.

EXPERIENCED JUNIOR STENOGRAPHER, graduate of St. Ann's Academy, desires position. Box 3300, Colonist.

EXPERIENCED OLD COUNTRY COOK wants work by the hour or day. Would accept other work than cooking. References. Phone 3634Y.

ENGLISH GOVERNESS, EXPERIENCED, references, would travel or be companion. Box 9814, Colonist.

JUNIOR BOOKKEEPER DESIRES POSITION in office, whole or part time work. Previous office experience. Phone 7304R.

JAPANESE LADY WANTS HOUSEWORK by day. Phone 6481L.

RELIABLE, CLEAN, ACTIVE WOMAN wants work, 50 cents per hour. Phone 3654.

REFINED ENGLISH NURSE, WITH daughter 10, would like position as nurse-housekeeper to elderly couple or gentleman, or any place of trust. Small remuneration. References. Apply Box 4444, Colonist.

WOMAN OF REFINEMENT AND PERSONALITY seeks employment. Box 9759, Colonist.

WOMAN WANTS POSITION, COOK OR cook-general. Phone 3217R.

YOUNG LADY WANTS POSITION AS companion and chauffeur for elderly couple or lady. Box 9603, Colonist.

21 PERSONALS

ALEXANDER SPELLER, THE RAWLEIGH Retailer. Phone 3961L2. R.R. 3, Carey Road, Victoria, B.C.

A FIRST-CLASS MARCEL AND CURL, try the Fashion Barber Shop, 1317 Broad Street. Phone 3609.

ARE YOU PARTICULAR ABOUT HAVING correctly printed wedding stationery? Consult the Colonist Printing Department. Phone 197.

BOOKS OPENED OR CLOSED, ACCOUNTS adjusted, statements prepared. Phone 3256Y.

BEAUTIFUL COUNTRY HOME, 10 MINUTES city. Elderly people or convalescents, high and ideal views, good plain cooking, own car, moderate. Phone Colquitz 81Y.

CHARIS CORSET PARLOR, 314 BEVERLEY Building. Phone 3476Y.

DO NOT OVERLOOK YOUR WEDDING invitations till the last minute. You will be pleased with our work and our prices are reasonable. The Colonist Job Printing Department, phone 197.

ENGLISH COUNTRYSIDE TEAS, WITH Devonshire cream, at Bamsterley Lakeside. Delightful tearoom at Elk Lake.

Double Service in Want Ads

You can telephone your answers as well as your classified advertisements to The Colonist. Readers are often interested in Want Advertisements that do not carry the names or addresses of advertisers, but a Colonist box number. For the accommodation of those readers who find it inconvenient to write an answer, and to serve the advertiser better, we will take replies to Box Numbers over the telephone.

The Colonist Service is available from 8 a.m. to 10 p.m., excepting Sundays. Phone 11.

23 EDUCATIONAL (Continued)

VICTORIA SCHOOL OF EXPRESSION. Public Speaking, Elocution, Voice Production, Song Interpretation, Plays. Principal, MRS. WILFRID ORD, P.T.C.L. 1006 Cook Street. Phone 265.

WANTED — PRIVATE TUITION IN shorthand and typewriting, evenings. Box 9782, Colonist.

24 MUSIC

ATTFIELD—MANDOLIN, BANJO, GUITAR. B.C. Academy. Ph. 2647-7130L2.

BANJO, MANDOLIN, GUITAR AND ALL stringed instruments taught by W. O. Plowright, 1110 Broad Street. Phone 1652. Res. phone 6436L1. Hours, 1 to 6 p.m., Saturday 9 to 1.

COLUMBIA SCHOOL OF MUSIC WON silver medal for all Canada in advanced piano. Gold medal, two silver medals and two cups for singing and violin at Musical Festival. Early application advisable. 1196 Broad Street. Phone 7270.

ELEANORA BARFOOT, L.R.A.M. PUPILS prepared for exams. Piano, harp, theory of music. 814 Olive Street.

G. SHRAPNEL—VIOLIN, PIANO (BRUSSELS Conservatoire). 2579 Olive Drive, Oak Bay.

OPENING FOR A LIMITED NUMBER OF pupils for the pipe organ. Apply to Paul Michelin, Organist, Capitol Theatre.

VIOLIN AND PIANO CLASSES. PRIVATE lessons. Studios, 743 Yates Street, 459 Belleville Street, Gonzales Avenue (violin only). Mrs. Peet, phones 1659-6720.

24A PIANO

32 WANTED TO BORROW

MONEY WANTED—WE HAVE FOR disposal some very choice first mortgages of $400, $500, $700, $1,000, $10,000 and $2,000, respectively, at the current rate of interest. If you have idle funds we shall be very pleased to show you our offerings. P. R. Brown & Sons, Ltd., 1112 Broad Street. Phone 1076.

36 HALLS TO RENT

NEWLY DECORATED HALLS FOR meetings, conventions, lodges, societies, weddings, parties, banquets, dances, etc. 842 North Park Street. Phone 3649.

SUITABLE LARGE AND SMALL HALL with use of kitchen for lodge, social and wedding receptions. Apply Caretaker, Orange Hall, Courtney St.

37 MISCELLANEOUS

AUTO TRUNKS BUILT TO THE LINES of your car; finished any color to harmonize with your car color.

CAR BEDS SAVE HOTEL BILLS. YOUR seats made to fold as a Pullman. Costs about $12.

UPHOLSTERY OF EVERY DESCRIPTION, loose covers, etc. Victoria Auto Trunk Works, 2012 Oak Bay Avenue. Phone 618P.

ALL YOUR TRASH WILL BRING YOU cash, such as rags, bottles, also tools, stoves, furniture, or anything else. We call anywhere and pay best prices. Phone 9189.

ESTABLISHED 1908

CIRCULARS FROM $1.50 FIRST 100, following hundreds from 30c.

MAIL ADVERTISING
CIRCULARS, MAILING LISTS
We prepare and complete mail advertising
NEWTON ADVERTISING AGENCY
Suite 1, 604 Fort Street. Phone 1913

GOAT'S MILK—THE SAFE FOOD.

SAWS, ALL KINDS, FILED, SET, gummed, etc. Phone W. Emery, 1307 Gladstone Avenue.

38 TO RENT—MISCELLANEOUS

BRICK BUILDING, 60 FEET FRONTAGE on Yates Street, three stories. Will rent or lease all or part. Phone 6867.

GARAGE FOR RENT—ON ELFORD ST. Phone 8463L.

OFFICE, FURNISHED, WITH TELEPHONE, in Bank of Toronto Building, 1405 Douglas Street. Apply telephone 2700.

STUDIO, CENTRAL, TO RENT, $1.00 per half day. Phone 6750 or 1669.

THREE-STORY CONCRETE BUILDING, with basement. At 910 View Street, near Quadra ...

40 FOR SALE, MISCELLANEOUS (Continued)

BOOKS! BOOKS! BOOKS! THOUSANDS to select from at the British Furniture Mart, 740-747 Fort Street.

BURN ROCKGAS—COOKING, LIGHTING, HEATING ANYWHERE. 903 YATES STREET.

BAKERS' OVENS. WRITE FOR CATALOGUE and list of used ovens. We pay freight to Winnipeg and Vancouver. Hubbard Oven Company, 1100 Queen West, Toronto.

BEAUTY PARLOR EQUIPMENT FOR sale, water heating apparatus, etc. 1006 Oak Bay Avenue.

CASH REGISTER, NATIONAL, 10 TO 990, all attachments, sacrifice. Box 6847, Colonist.

DOUBLE-BARRELED, 12-GAUGE, HAMMERLESS gun, $30. 2549 Vancouver St. Phone 1160 or 6040L.

FOR SALE—SECOND YEAR ARTS AND science college books. Apply 839 Pandora Avenue.

FOR SALE—A NUMBER OF HIGH grade guns of all descriptions, prices right. Apply S. Jobbins, Thos. Plimley, Ltd. Phone 697.

FOR SALE — UNIVERSAL ELECTRIC washing machine, or would exchange for up-to-date radio. Phone 3334.

GOAT'S MILK IS EASILY ASSIMILATED.

GREENER 12-GAUGE SHOTGUN AND Savage rifle. Phone 1066.

RIFLE, LEE-ENFIELD 303 SPORTING model, practically new; cost $100, will accept $40. Phone 9228.

SHOTGUN, 12-GAUGE, D.B., $12.50; rifle, 32 repeater, $2.75; field glasses, $6.75; Kodak, F 2-7 lens, $9.50; leather valise, $2.75; 6-inch Crescent wrenches, 75c; 2-tube radio, complete, $16.50; 6-tube radio, $17.50; 4-tube radio, $22.00; electric radio, $66, complete, new 20A tubes, $1.50; outer tires, new, $1.40; boy's bicycle, $12.50; 2-speed C.C.M. sport model bicycle, complete, $40; spectacles to fit any sight, tricycle, $2.75. Jacob Aaronson's New and Second-Hand Store, 531 Johnson Street. Phone 733. Opposite Red Cross Workshop.

STOVES AND RANGES. MANY MAKES. We repair and install coils, water-fronts, parts, boilers, etc. Southall's Store Exchange, 726 Fort Street. Phone 4339.

SHOTGUN, D.B. BELGIAN HAMMERLESS, $35; 6-ft. counter showcase, $22; battery charger, $7.50; 2-h.p., 220-volt, 2-phase motor, $22. 810 Fort Street.

U.B.C. EDUCATION STUDENTS, ATTENTION! Several books for sale, unused, half price. Phone 7465R2.

WINCHESTER RIFLE 30-03, IN FIRST-class condition. Hardy, 1313 Douglas Street.

3 POUNDS OF SCOTCH AND BUDWEISER malt, 2 packet hops, 3 lbs. Demerara sugar, 1 yeast cake—all for $1, delivered anywhere. Hill's Grocery. Phone ...

49 ROOMS TO RENT (Continued)

CLOSE TO TOWN, EASY WALK—Nicely furnished rooms. Phone 3061L.

FRONT BEDROOM, FURNISHED. PHONE 8253L.

LARGE SUNNY ROOM FOR LADY OR gentleman. 140 Clarence. Phone 3861L.

LARGE BED-SITTING-ROOM, GRATE, light housekeeping privileges. Phone 1067R.

RITZ HOTEL, 719 FORT STREET—COMFORTABLE, fully modern rooms, housekeeping rooms, suites. Phone 21.

YALE ROOMS
711 JOHNSON STREET

SLEEPING AND HOUSEKEEPING rooms, steam heat, hot and cold water in all rooms. Rates $3.50 to $4.00 per week. Phone 6371O.

NEXT DOOR TO EVERYTHING IN TOWN

STOP with us when visiting Victoria. If you are looking for a permanent residence, you won't find anything to excel "Waverley Hotel Apartments," 734 Yates Street, with its steam heat, hot water and elevator service. Free gas in light housekeeping rooms and suites. Single bedrooms and housekeeping rooms from $4 week. Managed by J. A. Griffith. Phone 2083.

TWO FURNISHED ROOMS, SUITABLE for light housekeeping, with use of kitchen. Phone 6445X.

WELL-FURNISHED ROOMS, HOT AND cold water, steam heated. Waverley Rooms, Douglas Street.

49B UNFURNISHED

TWO UNFURNISHED ROOMS, KITCHEN sink, etc., rent $8 month, close to Outer Wharves, suit single man. Apply 910 Pandora Avenue.

UNFURNISHED ROOM TO RENT. Apply 1243 Redlin Street.

51 HOUSEKEEPING ROOMS TO RENT

DELHI HOTEL—HOUSEKEEPING AND single rooms. 917 Yates Street. Mrs. Skelton.

FURNISHED AND UNFURNISHED housekeeping rooms; garage, large garden. Phone 4480.

51A FURNISHED

AT 1120 BURDETT AVENUE—TWO AND three-room suites, furnished, garage, $30 and $35 a month, including everything. Phone 7469R.

AT 902 COOK—NICE HOUSEKEEPING suite, two rooms. Phone 5321Y.

BRIGHT HOUSEKEEPING ROOMS, CONVENIENCES. Ph. 6053L. 441 Vancouver St.

FURNISHED HOUSEKEEPING ROOMS, $4 per week, includes everything ...

53 FLATS AND APARTMENTS TO RENT (Continued)

1144 DALLAS ROAD — FURNISHED suite, overlooking sea. Phone 6712L.

2056 OAK BAY AVE.—UNFURNISHED three rooms, every convenience. Rent moderate. Phone 2822R.

55 HOUSES TO RENT

55A FURNISHED

A VERY ATTRACTIVE COTTAGE FOR rent, furnished, for six or twelve months, or would sell furniture, $300. Near two street cars, good district, James Bay. Box 9830, Colonist.

FOUR-ROOM BUNGALOW, HALF ACRE, good place for chicken farm, rent $12 month. Morley, Quadra St., Lake Hill.

FIVE-ROOM BUNGALOW, 1510 FORT Street, good condition, gas, furnace, garage, $45. Splendid Fairfield home, three bedrooms, gas, furnace, garage, $65. Bowman & Gordon. Phone 3060. 213 Union Bldg.

HOUSES, FURNISHED OR UNFURNISHED, for rent or for sale, on easy terms. Fred M. Russell, 112 Pemberton Building, phone 4033.

HOUSE TO RENT AND FURNITURE for sale. Phone 8206.

LOWER HALF HOUSE RENT, FURNISHED, garage. Burdett, close in. Linden, reasonable. Phone 7168R.

POSSESSION OCTOBER 1. WILL LEASE for year—Fully furnished six-room semi-stucco bungalow, sea view, close to Oak Bay Golf Club, three bedrooms, also has hot and cold water and fireplace, drawing-room and dining-room have open fireplaces, bathroom with shower, electric and coal stove, hot-water heated by electricity, vacuum, lovely garden, garage.

B.C. BOND CORPORATION LTD.
1200 Government St. Phone 240-365

TO RENT—FURNISHED HOUSE, BURBIDGE Road, near Elk Lake, rent $20 month. Apply Bradstock, Burbidge Road, or phone Keating 19G.

TO LET—FURNISHED HOUSE, FIVE rooms, James Bay, rent $33, adults. Apply Box 9795, Colonist.

5-ROOMED FURNISHED BUNGALOW, Oak Bay, sea view, near street car, furnace, garage, $50. Phone mornings, 6128.

6-ROOM HOME, FURNISHED; HOT water heating, nice sleeping porch, garage, view of sea; close to car and golf links, one of the best parts of Esquimalt. Must be careful tenants, no small children. Lease can be arranged. Wallace & Archer, 1226 Broad Street. Phone 1763.

A Mart for Busy Readers—House and Business Property for Sale and Exchange

65 AUTOMOBILES

65A FOR SALE

AUTO SPECIALS—A LIGHT SIX BUICK, $50. Big Six Buick, $65. Ford sedan, $150. Studebaker special six sedan, engine rebored, new tires, $250. Ren speed wagon, new tires, $450. One seven-passenger Big Six Studebaker sedan body, like new. Etc. from 1921 to 1928, $150. One set of balloon wheels and tires, size 31 x 5.25. 3½ and 2-ton Timken rear-ends. Truck engines. Also boat engines from $35 up.
PACIFIC AUTO WRECKING CO., LTD.
927 View Street Phone 3236

A TOURING CAR, IN GOOD ORDER, for sale cheap, or will trade for property. Phone 8318R between 5 and 6.

AUTO PARTS OF ALL KINDS, WHEELS, rims, tires, gears, axles, generators, starters, radiators, cushions, horsehair, etc. Parts of all kinds for all makes and models at prices that really save you money. We are wrecking cars every day for the parts. Cash for cars to wreck.
W. FRANK CAMERON
TRUCK AND AUTO WRECKING
949-953 View Street Phone 1583

BEGG "CERTIFIED" MEANS SAFETY IN A USED CAR PURCHASE

BEGG ACCEPTS THE RESPONSIBILITY of seeing that everything about the car you buy is in ship-shape order. You can't make a mistake with a Begg "CERTIFIED" Car. It carries the most liberal guarantee given by any Dealer.

1926 ESSEX COACH	$400
1927 CHEVROLET COACH	$625
1926 FORD TUDOR	$395
1929 CHEVROLET SEDAN	$925
1929 NASH ROADSTER	$895
1924 NASH SEDAN, Advanced Six	$1175
1926 HUDSON COACH	$695

Open Evenings
BEGG MOTOR CO., LTD.
Yates at Quadra St.
Authorised Dealers for Cadillac, La Salle, Nash and Chevrolet Cars.

BARGAIN—1926 DODGE TOURING, A1 condition, only $275. Phone 7465R2.

OFFERINGS IN USED CARS

CHEVROLET TOURING	$35
Chevrolet Touring	$60.00
Dodge Touring	$95.00
Star Touring	$150.00
McLaughlin Roadster	$172.00

Try and Duplicate These Prices Anywhere in the City
McRAE, MELDRAM MOTORS, LTD.
Oakland—Pontiac
933 Yates Street Phone 1693

ESSEX COACH, MOTOR JUST RECONDITIONED, new tires and new paint. A car that will stand a lot of hard usage. Owner leaving city will sell at $425. Phone 5479Y.

FOR SALE—1926 OVERLAND COUPE. Owner leaving city. Phone 3628L.

FOR SALE—CHANDLER 20 CENTURY model, exceptionally fine condition, five-passenger sedan, guaranteed, seat covers, etc., $765, or what have you to offer? Apply Box 4637, Colonist.

FOR SALE—1923 STAR TOURING CAR, splendid condition, owner leaving town, $135. Apply 1646 Dallas Rd., corner May St.

FOR SALE—1927 STAR ROADSTER, IN A1 condition, snap at $450. Box 9198, Colonist.

FEDERAL TRUCKS. CAMERON MOTOR Co., local Distributors, corner View, Vancouver. Phone 4689.

GOOD USED TRUCKS, ANY TONNAGE, at reduced prices. Phone 1161. Leyland Motors, Ltd., 725 Discovery.

HUPMOBILE "8" FOUR-DOOR SEDAN de luxe, like new, only run a few miles. This is one of the best buys in city. Apply 1646 Ringe Road.

JUST A FEW OF OUR USED TOURING CARS, PRICED LOW AND IN GOOD SHAPE. JUST THE THING TO USE FOR YOUR HUNTING TRIPS THIS SEASON

1925 TOURING—Good tires, new paint, mechanically A-1 — $165
1923 TOURING—Good paint, tires O.K. Ruckstell four-speed drive. A handy little car for — $185
1924 TOURING—A really good buy at — $195
1925 TOURING—This car is a dandy and specially priced at — $165
1927 TOURING—Good tires, new paint, mechanically A-1. Special at — $315
1928 ROADSTER—With 1929 equipment, new paint. This car is an exceptionally good buy at — $595

Open Evenings Terms Arranged
NATIONAL MOTOR CO., LTD.
Phone 4900
814 Yates Street Victoria, B.C.

VALUES THAT DEFY COMPARISON
ONE McLAUGHLIN, SIX-CYLINDER, good rubber, good running shape — $75
ONE McLAUGHLIN, seven-passenger — $75
ONE CHANDLER, seven-passenger — $175
Thousands of Miles Still in These Cars!
CONSOLIDATED MOTORS (VICTORIA), LIMITED
960 Yates Street Phone 890
Open Evenings

PONTIAC COUPE, 1929. LOTS EXTRAS, owner leaving town, price $850. Box 4768, Colonist.

THE PUBLIC'S RESPONSE TO OUR policy of giving the best value is most gratifying to us, and the purchasers of our Best Value Used Cars are naturally pleased with the savings they have made. Come in and see these.

PLYMOUTH
ONE 1929 SEDAN
HERE IS A CAR LIKE NEW
ONE OF THOSE FORTUNATE OPPORTUNITIES TO SAVE THE FIRST DEPRECIATION

CHEVROLETS
One 1926 Touring
Three 1928 Tourings
One 1924 Coupe

ESSEX
Two 1927 Super-Six Coaches
Two Early 1928 Super Six Coupes
One 1924 Coach

FORDS
One 1924 Touring
One 1926 Touring, practically new
One 1927 Coupe
One 1924 Tudor

A. W. CARTER, LIMITED
The Greater Hudson—Essex The Challenger
821 Yates Street Phone 960

JAMESON MOTORS, LTD.
USED CARS ARE GUARANTEED TO THE PURCHASER THE SAME AS A NEW CAR
COME AND SEE OUR USED CAR PLAN
WATCH THIS SPACE FOR OUR WEEKLY SPECIALS
760 Broughton Street Phone 2246

1927 STUDEBAKER Commander 4 Custom Sedan, fully guaranteed same as new car. For only — $1295
1926 PIERCE-ARROW Model 80 4-Pass. Victoria Coupe. New price $5,800. With a new car guarantee, also 5 new tires, for — $1895
1926 PACKARD 4 Sedan, fully guaranteed same as new car. Present market value $1,800. Sale price, with 4 new tires — $1495
1927 STAR 4 4-Door Brougham, fully guaranteed, for only — $645

JAMESON MOTORS, LTD.
760 Broughton Street
OPEN EVENINGS

1928 DURANT FOUR-DOOR SEDAN, like new, absolutely perfect condition, private owner, sacrifice, $759. Horace Lintz, Coliseum Theatre, mornings or evenings.

1923 FORD SEDAN FOR SALE, IN good condition. Phone Belmont 89O.

1924 BUICK MASTER 6 TOURING, California top, just overhauled, $375. Phone Sidney 12O.

65 AUTOMOBILES (Continued)

$250 DOWN — OLDSMOBILE FOUR-door sedan—This car has had the best of care and is equipped with all the latest accessories. A splendid buy at — $895
$80 DOWN—FORD TUDOR SEDAN—Recently re-Ducoed and running extra good — $325
$200 DOWN—McLaughlin Master "6" Roadster — $595
$80 DOWN—Chevrolet Superior Touring—All good tires — $250
$30 DOWN—Gray-Dort Touring—Lots of service yet — $85
$100 DOWN—Durant Touring—In beautiful condition, trunk, good tires, etc. — $345
$100 DOWN—Ford Coupe—Lots of extras — $400

See Gus Masters
MASTERS MOTOR CO., LTD.
915 Yates Street Phone 372

SPECIAL VALUES

1929 FORD TOURING, has speedometer, windshield wings, five very good heavy duty tires, in perfect condition throughout. Upholstery, top, finish just like new. You must see and drive this car to appreciate its value. Phone us for a demonstration today — $200

1926 GRAHAM-PAIGE SPORT SEDAN, equipped with six wire wheels, two in fender wells. In perfect condition, only done five thousand miles. Extra good tires. Motor very smooth running and powerful. Certainly a bargain at the price we ask — $1000

A. E. HUMPHRIES MOTORS, LTD.
Phone 478 925 Yates Street
Open Evenings

TODAY'S BEST BUY
SAVE — $ $ $ $ $ $ $ $ $ $ — SAVE

WILLYS-KNIGHT MODEL 70A—A touring car that has been carefully driven and the motor has really improved with use. This is the first time this car has been offered for resale and some one is going to get a bargain. Offered for today's best buy at — $285

OTHER GOOD BUYS

PLYMOUTH DE LUXE COUPE, 1929 MODEL—Driven less than 800 miles. In absolutely new car condition. Previous owner traded this car for a sedan of the same model. A new car warranty, and a saving of over one hundred dollars from new car list — $1035

FORD TOURING, 1927—In first-class condition throughout, a Ruckstell axle, splendid motor and appearance combined put this car in the real automobile class, for — $335

MANY OTHERS
"ASK ANY PLIMLEY USED CAR OWNER"
THOS. PLIMLEY, LIMITED
1010 YATES ST. PHONE 697

SPECIAL OFFERING

1928 AUBURN Sport Sedan. One of the 8-cylinder type. Has been run only a few thousand miles and is just like new in every respect. Very complete equipment includes trunk to match body lines and color. Originally cost about $2,800. We can sell it to you for — $1500

MANY OTHERS—FROM $100 UP

B. A. DAVIE, LTD.
McLaughlin-Buick and Marquette Cars
G M C Trucks
Phone 6900
860 Yates Street 651 Johnson Street
Have You Tried the New Buick?—It is Meeting With Great Favor

1927 DODGE ONE-TON SCREEN DElivery, good tires, motor in excellent condition. You must see this car to appreciate the saving you can make. Our price — $775

FORD TOURING, GOOD TIRES, UPholstery and side curtains like new, motor in good running order. Come in and try this one out. A real good reliable car for your hunting trip. Priced at — $150

FORD TOURING, MOTOR IN GOOD sound condition, upholstery, side curtains and tires good. A real good buy for — $125

THE MOTOR HOUSE (Victoria), Ltd.
Corner Yates and Vancouver Streets
Phone 443
Agents for De Soto, Para

1926 MOON SEDAN, PAINT LIKE new, $650. Phone 4424L1.

EVE BROTHERS, LTD.
PHONE 3542

ESSEX COACH, 1926. Popular little car, economical and comfortable. Price — $375
McLAUGHLIN SEDAN, 1923—Re-Ducoed, wonderful performance at a reduced price. Price — $675
PAIGE COACH, 6-45, 1927—Here is another strong, sturdy automobile, re-Ducoed, tires practically new, motor in first-class condition. Price — $800
STAR TOURING, 1926—In real nice shape. Cheap transportation. Price — $195
HUNTING CARS all ready for the road—GRAY TOURING, $75; FORD SEDAN, $135; CHEVROLET TOURING, $75; FORD TOURING, $50

EVE BROTHERS, LTD.
Port Street
GRAHAM-PAIGE MOTOR CARS

66 WANTED

USED CARS BOUGHT AND EXchanged. Masters Motor Co., Ltd.

69 BUSINESS OPPORTUNITIES

A STEADY ALL-THE-YEAR INCOME OF over $500 per month. Old-established business, with stock in hand of over $11,000. Will sell stock, fixtures and equipment, and undertake to teach the business to purchaser, for considerable less than the value of the stock. This will bear the strictest investigation.
ED. SPENCE
430 Central Bldg. Victoria, B.C.
Phone 4667. Evenings 3650Y

BUILDING CONTAINING STORE AND five large rooms, with bathroom, together with stock of groceries, etc., located in a good district. All for — $2600

GROCERY BUSINESS SHOWING A profit of over $2,700 a year and capable of expansion. Five-year lease of store and bungalow at low rent. Price — $2000

GROCERY AND CONFECTIONERY, with turnover of $800 monthly. Living quarters at rear of store. Stock and fittings — $650

PEMBERTON & SON
625 Fort Street Phone 388

CENTRAL FURNISHED ROOMS, CLOSE City Hall. 20 rooms for transient and permanent tenants. One housekeeping room for owner. Long lease at $40 per month. Strictly reputable.
$1500
CHRISTY, HALL & CO., LTD.
640 Fort Street Phone 378

FOR SALE — CONFECTIONERY BUSIness. Apply 314 Yates Street.

FOR SALE—LADIES' HAIRDRESSING Parlor, fully equipped, fine clientele. Centrally situated. Apply Box 9723, Colonist.

GAS STATION, CONFECTIONERY AND tearoom business on a busy corner on main highway. Just a few miles from the city. Price includes new bungalow and about ¼ acres of land. Owner going East, has reduced price to $2,250. Royal Realty Company, 130 Pemberton Bldg. Phone 5485.

PARTNER IN LOCAL BUSINESS, established over thirty years, wishes to dispose of interest. Splendid opportunity for young man with knowledge of accounting and salesmanship. Box 9807, Colonist.

SPLENDID BUSINESS OPPORTUNITY for man and wife—Good steady grocery and confectionery business, turnover approximately $3,000 per month. Present owner eight years. Situate close to Nanaimo city limits. Apply owner, W. F. Cook, Union Avenue, Nanaimo, B.C.

STOCK AT INVOICE AND $400 BUYS well-established grocery and confectionery business. Clean, new stock. Splendid location. Phone 3000. Reasoner & Gordon, 212 Union Bldg.

70 BOATS AND LAUNCHES

ARMSTRONG BROS.—MARINE WAYS, expert machinists, 194 Nimsaco Street. Phone 3684.

WANTED—BOAT HULL, 30 TO 40 feet. Columbia River fishing type preferred. Give particulars, price and size. Address 1307 Esquimalt Road.

70 BOATS AND LAUNCHES (Continued)

MARINE ENGINE BUYERS

THE FAMOUS KERMATH MARINE ENGINES, 1 to 4 cylinders, 5 to 200 horsepower.
JAMESON MOTORS, LTD.
Phone 2246 740 Broughton St.
Sole Distributors for Vancouver Island

USED EVINRUDE ENGINES FOR SALE, outboard engine repairs and parts. 2606 Government Street. Phone 8647.

16-FT. OUTBOARD RUNABOUTS

THESE ARE STURDY AND RELIABLE boats, just the thing for your Summer home.
We are agents for Evinrude, Hall-Scott and Gray marine engines.
THE MOTOR HOUSE (VICTORIA), LTD.
Corner Yates and Vancouver Streets
Phone 443, Marine Dept.

WANTED—SECONDHAND CANOE, ANY make, fair condition, must be cheap for cash. A. G. Cooper, 416 Wharf Street, city.

FOR SALE

$500—22 FT. X 8 FT. CABIN CRUISER, 4-cylinder engine with reverse clutch and reduction gear, self-starter and electric lighting. All equipment, including 8-ft. clinker-built dinghy.
$975—30 FT. X 8 FT. CABIN CRUISER, 2-cylinder, 12-horsepower Palmer engine, evaporating plant. Yacht stove, toilet, pilot-house separate from cabin. Reasoner equipment included.
WALTER ADAMS
417 Johnson Street Phone 6771

22-FT. SPEEDBOAT HULL, CAN BE seen at Raymond's Wharf.

26-FOOT CABIN CRUISER, HARDWOOD finish, 5-H.P. engine, overhauled, new paint, a good buy, $350. Eighteen-foot launch, 4 H.P. engine, repainted and overhauled, a little dandy for $65. Clarke's Garage, View Street.

71 BUSINESS DIRECTORY

AUTO RADIATORS AND FENDERS

AUTO RADIATOR, BODY AND FENDER Specialists. Workmanship that cannot be excelled.
BURGESS BROS.
1309 Quadra Street Phone 3267

BATHS

CRYSTAL GARDEN SEA WATER BATHing, hot sea water and Turkish baths. Phone 3297.

BUILDERS AND CARPENTERS

ANYTHING IN BUILDING OR REPAIRS. Phone 1783. Roofing a specialty. T. Thirkell.

CHIMNEY BUILDER

CHIMNEYS, MANTELS, BOILER WORK, cement work. Harspool, phone 7201L2.

DRYGOODS—WHOLESALE

WHOLESALE DRYGOODS — TURNER, Beeton & Co., Ltd., wholesale drygoods, importers and manufacturers. Men's furnishings, tents, "Big Horn" Brand Shirts, Overalls. Mail orders attended to.

EXPRESS AND TEAMING

JOSEPH HEANEY, LTD., 1205 WHARF Street and 400 Superior Street, phones 171 and 734. Safe and machinery moving a specialty.

EMBOSSED STATIONERY

PRIVATE STATIONERY, EMBOSSED IN any design or color. The Colonist Commercial Printing Dept. Phone 197.

FURNITURE MOVING

ABOUT FURNITURE MOVING, PACKing, shipping or storage, see Jeeves & Lamb Transfer Co. Forwarders and distributors. Cut rates on freight to Eastern points. Office Phone, 1667. 727 Pandora Avenue.

MOVING? THE NEWEST AND LARGEST modern van in the city. Individual covers used. Phone 2480. Stocker's Transfer Co., Ltd.

FLOOR SURFACING

VICTORIA FLOOR SURFACING CO. Laying, surfacing, shellacked and polished old floors resurfaced and finished. Late of West Floor Surfacing Co. Ph. 2842.

LITHOGRAPHING

LITHOGRAPHING — LITHOGRAPHING, engraving and embossing. Nothing too large and nothing too small. Your stationery is your advance agent. Our work is unequalled west of Toronto. The Colonist Printing & Publishing Co., Ltd.

ORGANIZATIONS

BRITANNIA BRANCH, CANADIAN Legion, B.E.S.L., general meeting, first Tuesday every month.

CLUB'S GENERAL MEETING, THIRD Thursday, 8.30 p.m. Army and Navy Veterans.

GENERAL MEETING, VETERANS OF France, second Thursday, 8.30 p.m., every month.

PATENTS

W. C. WARNER, REGISTERED PATENT attorney, 210 Central Bldg., Victoria.

PRINTING

WHY SEND YOUR PRINTING ORDERS East, when you can get them done better, quicker, and at the same price at The Colonist Printing Department?

PLASTERING

J. ALLEN, PLASTERER — ESTIMATES given on plain or ornamental plastering, cement work, repairing, etc. Phone 9240. 2350 Beach Drive.

STENOGRAPHER

ETHEL SEYMOUR, 307 CAMPBELL Building, Douglas Street. Phone 3601. Authors' manuscript, law and general. Strictly confidential.

TYPEWRITERS

TYPEWRITERS FOR RENTAL
STUDENTS may rent typewriters from us at these special rates: One month $3, four months $10. FREE INSTRUCTION BOOKS. Increase your efficiency by taking advantage of this offer. No charge for Delivery.
REMINGTON TYPEWRITERS, LTD.
1009 Broad Street Phone 6833

WOOD

BONE-DRY MILLWOOD; DRY BARK also Dry blocks quality. Phone 2041.

COOPERAGE FUEL WOOD, PHONE 3173. —Block wood, per load, $5.00; per cord, $2.75. Stave wood, per load, $3.00; per cord, $4.75. Kindling, per load, $3.00; per cord, $4.00. Heavy bark, per load, $2.50; per cord, $5.00. Phone 6293S after 7 p.m. All wood is inside fir.

GUARANTEED DRY MILLWOOD, $4.50 cord, kindling, $9, blocks, $7. Phone 944.

GLENEAGLES ONTLAND FIR WOOD guaranteed never been in water, $5 per cord. Fresh water wood, $4.50 cord. McCarter cedar wood, $3.00 cord. Nepoor Lumber Co., Sooke. Phone 8049. Night 2079.

SHAWNIGAN LAKE FIR, STOVE lengths, half cord, $3.00; one cord, $4.75; two cords, $9. Kindling, ½ half cord. Perfectly dry wood, $5.50 cord. We back sale money for this wood. Phone 162.

UP-ISLAND MILLWOOD. RODGERS Wood Co. Phone 3064; night 8080L.

72 PROFESSIONAL DIRECTORY

BARRISTERS

FOOT & MANZER
Barristers, Solicitors, Notaries, Etc.
Members of Manitoba, Alberta and British Columbia Bars. Phone 315
Bank of Nova Scotia Bldg., Victoria, B.C.

MEDICAL

DR. E. A. SCHILLING, SPECIALIST, 600 Shafer Building, Seattle.

OSTEOPATHIC PHYSICIAN

DR. VERNON B. TAYLOR, REGISTERED and licensed, 503-4-5 Pemberton Bldg. Phone 3901.

77 LISTINGS CANCELLED

REAL ESTATE AGENTS PLEASE TAKE notice that 1580 Oliver Street is off the market.

78 HOUSES FOR SALE

A BARGAIN—BUY FROM OWNER AND save $200. Modern bungalow, five rooms, unfinished attic. Lot in large and small fruits. Particulars phone 8291R.

NINE-ROOMED HOUSE ON BEACH Drive, near Oak Bay Hotel. Fine view. Phone 2301L or 2646.

To Out-of-Town Subscribers

Out-of-town subscribers who wish to answer advertisements in which only the telephone number of the advertiser is given may mail their replies to The Colonist, and The Colonist will communicate such replies to the advertiser.

78 HOUSES FOR SALE (Continued)

MODERN BUNGALOW, FIVE BRIGHT, airy rooms, handsome fireplace, full basement, fine furnace, stationary washtubs and warm garage, first-class condition, near two street cars, school, stores and churches. Wide paved street and low city taxes. Garden has peaches, pears, logans, cherries, roses and flowers. Ready for occupancy now. Owner advertising and will sacrifice. Write Box 4793, Colonist.

MODERN STUCCO BUNGALOW, A cosy living-room, open fireplace, two bedrooms, kitchen and three-piece bathroom, cement basement with laundry tubs. Phone Owner, 3930.

SALT SPRING ISLAND—FOR SALE—A very comfortable one-story cottage, known as the Scovell House, with about six acres of cleared land, also garage. The property is situated less than half a mile from the Ganges Wharf. Apply A. W. Jones, Ltd., 1313 Broad Street, phone 156.

$650—THREE-ROOMED BUNGALOW, nice location, half acre, all in vegetables. Taxes $13. Apply 765 Pandora Avenue, corner Blanshard Street.

78A AGENTS' OFFERINGS

YOU CAN LIVE RENT FREE AND ALSO BE EARNING OVER 10% ON YOUR INVESTMENT

A GOOD SIX-ROOM HOUSE, so planned that owner can live comfortably in flat upstairs and rent self-contained suite below for $35 per month, partly furnished. Property all in good condition and nicely situated on quiet street, with excellent transportation facilities. Moderate taxes. If sold by September 16, PRICE
$1200
Half cash. This is an unusual opportunity and surely worth investigating.
SWINERTON & MUSGRAVE, LTD.
640 Fort Street

A REAL BUY — FOUR-ROOM BUNGAlow, Hillside way, living-room with open fireplace, two good bedrooms, large clothes cupboards, Dutch kitchen, bath and toilet, basement, garage, $1,850, on terms.
T. B. MONK 612 VIEW ST.

IN THE FAVORITE NORTH QUADRA DISTRICT

A SIX-ROOMED BUNGALOW, beautiful high location, with two lots, planted in fruit trees (all bearing). Entrance hall, sitting-room with open fireplace, dining-room, two nice bedrooms and well-fitted kitchen. Garage, etc. Price $4,000.
ROBERT GRUBB & CO.
1113 Government Street, Victoria

BEACH DRIVE
ATTRACTIVE NEW HOME OF HIGH-class construction.
DOWN—Large drawing-room
Dining-room
Den or bedroom
Kitchen
Lavatory.
UP—Three bedrooms
Two bathrooms.
Hot-Water Heating—Oak Floors
Garage
One-Third Acre Ground
Superb Marine View
$12,000
BRANSON, BROWN & CO., LTD.
View and Broad Sts.

NANAIMO

BEAUTIFUL BRICK HOUSE ON MAIN avenue, containing four bedrooms, living-room, dining-room, garage. Lot 50 x 102 feet. Rented to good tenant on lease at $50 per month. Will consider exchange on house in Victoria. ONLY — $3500

WANTED—Houses to rent, furnished and unfurnished.

HUGH ALLAN, LTD.
711 Fort Street Phones 6705, 6706

CLOSE TO CAR, GOOD SIX-ROOMED TWO-STOREY HOUSE, IN VERY BEST OF CONDITION. DOWNSTAIRS RENTED FOR $20 PER MONTH. OWNER WILL SACRIFICE FOR $1,750, WITH $500 CASH.
ALDER & SONS, LTD.
515 Central Bldg. Phone 2815

ESQUIMALT

CLOSE TO SEA—A modern bungalow of five rooms. Excellent condition inside and outside. Furnace, concrete basement. Glassed-in veranda. Good garden, large lot.
$3000
J. A. WALKER & CO., LTD.
1105 Government St. Phone 1466

JAMES BAY
$2600
GOOD MODERN SIX-ROOMED HOME, close in, double living and dining-room, open fireplace, nice kitchen and pantry, three good bedrooms, three-piece bathroom, house is well-built and in good shape. A good buy for the money. Terms arranged.

$3100
FACING BEACON HILL PARK
MODERN HOME OF SEVEN ROOMS, large living-room with fireplace, dining-room, pass pantry and kitchen, four bedrooms and bathroom, basement, furnace, nice garden lot. Walking distance of town. Terms arranged.

$2500
OAK BAY BUNGALOW
NICE LOCATION, handy to car and near new high school. Bungalow of five rooms, containing living-room, dining-room, open fireplace; two bedrooms, three-piece bathroom, kitchen, cement basement. Good lot, number fruit trees.
HEISTERMAN, FORMAN & CO.
Phone 55 608 View Street

HOUSES BUILT ON INSTALMENT plan. Modern homes for sale on easy terms. D. H. Hale, contractor. Fort and Pandora. Phone 1140.

STUCCO BUNGALOW BARGAIN
JUST OUTSIDE CITY, OFF GORGE Road, low Saanich taxes. Just out of builder's hands. Contains two bedrooms, kitchen, sunroom, sitting-room, open fireplace, hardwood floors, nice bathroom, cement basement, garage, large garden lot. Price (on terms) — $3000
JOHN GREENWOOD
Bank of Toronto Bldg. 1005 Douglas St.

NEARING COMPLETION — EXCEPtionally well built and pretty six-room California stucco bungalow in high part of Fairfield. Everything is being done to make this home intensely desirable. All rooms are large and completely decorated; oak floors in hall and main rooms, tiled floors in bathroom and toilet; tiled sink and special cabinet fittings in kitchen. Hot-water or hot-air heating. READY FOR OCCUPANCY within seven days. ARRANGE TO SEE THIS AT ONCE. Hiret Realty Service, 604 Fort Street, Victoria, phones 8177 and 5058R.

OAK BAY
WATERFRONT GOLF LINKS
OWING to special reasons a wonderfully attractive home is offered for below its true value. If you should be thinking of a home in Oak Bay—an unexcelled location in Oak Bay—this is your opportunity. New stucco, 6 rooms, 3 bedrooms (hot and cold water in bedrooms), hot water heat, sleeping porch, oak floors, sunroom, garage attached. Price $9,000.
JOSEPH C. BRIDGMAN
100 Broughton St. Established 1858
Albert Gordon, Real Estate Department

78 HOUSES FOR SALE (Continued)

PEMBERTON & SON
Established 1887
WE WRITE ALL CLASSES OF INSURANCE

STUCCO BUNGALOW OF SIX ROOMS and sunroom, two bedrooms, extra good fittings throughout, two open fireplaces, hot-water heat, radiators in every room, electric range, full basement, with laundry room, lot 60 x 120. An exceptionally nice home at the low price of — $4900

A BARGAIN
COMFORTABLE HOME IN GOOD REpair. Near centre of city, converted into two flats, each renting at $25. Owner leaving, must sacrifice — $1400

VERY CHARMING SIX-ROOM BUNGAlow, situated on one of the nicest streets in Oak Bay — $3600

TEN-ROOMED HOUSE IN GOOD CONdition and outbuildings standing in over an acre of ground. Splendid shade trees, grape vines, hedges, shrubs, flowers, fifty-six choice fruit trees. Convenient to street car and schools. Best location Esquimalt. Owner leaving for the South, forced to offer it at the low price of — $4200

ATTRACTIVE BUNGALOW containing living-room, dining-room, two bedrooms, kitchen and bathroom, situated on a nice high lot, half block from transportation. Price on terms — $2300

HANDSOME BUNGALOW
SIX LARGE BRIGHT ROOMS ALL ON one floor, dining-room paneled, large open fireplace, sliding doors to large living-room, two bay windows, three bedrooms, large sunny kitchen with breakfast nook, two inlaid linoleums included in price, garage, good garden, with fruit trees, lot 60 x 120, close to park and beach. Ten minutes walk from city. Only — $3600

PEMBERTON & SON
625 Fort Street Phone 548

DECORATED TO SUIT

NEW stucco house of seven rooms, with hardwood floors throughout. Three bedrooms and sleeping porch. Dining-room, living room, sunroom and kitchen. Bathroom and toilet are tiled, also kitchen sink. Close to the beach, and has a wonderful view of sea and mountains. Walls and woodwork will be finished in accordance with your tastes. Price
$7000
ROBERT S. DAY & SON, LIMITED

GOING TO CALIFORNIA

OWNER INSTRUCTS IMMEDIATE SALE of splendid family home of seven rooms on a very nice street near North Ward Park. You can secure this fine house at a give-away price on the easiest terms. Let us show you this property and then make us an offer.
ROYAL REALTY CO.
129 Pemberton Bldg. Phone 5485

CHARMING OAK BAY HOME

THIS IS A SMALL STUCCO BUNGALOW, located in one of the nicest districts in Oak Bay. Newly built and in first-class condition throughout, having five rooms and a screened-in sunporch. It would be indeed hard to find a prettier little home than this one is. The garden and fencework are as pretty as a picture and don't forget there is HOT-WATER heating, which makes this the best buy in the market today. Price $5,500, and terms will be given. Ask for Mr. Whyte.
THE ROYAL TRUST COMPANY
Real Estate Dept.
Belmont House Victoria, B.C.

LOVELY FAMILY HOME
SPLENDID LOCATION—OAK BAY
THIS BEAUTIFUL HOME STANDS among pretty oak trees, lawns and flowers in one of the choicest parts of Oak Bay. It contains nine well arranged rooms, three fireplaces, hardwood floors, numerous built-in effects, ample cupboard space and many other features. The finish both inside and out is in excellent taste.
There is a full cement basement with hot-air heating, set tubs, etc. Large garage with cement drive.
The construction is of the very best and the whole property is in first-class condition. This is very difficult to duplicate at
$7500
ALFRED CARMICHAEL & CO.
1314 Broad Street Phone 6300

FAIRFIELD, NEAR RICHARDSON
$4725
THIS VERY MODERN NEW STUCCO BUNGALOW, FIVE ROOMS and attic. You enter a roomy hall with arch to rear hall, also arch to large drawing-room, with fireplace and double French doors to dining-room; these rooms have quartercut oak floors, with mahogany borders; large Dutch kitchen, with all built-in effects, with nook, two large bedrooms, each with large closets, and three-piece bathroom, Pembroke bath, with shower; from rear hall there is a stair to attic, where two nice rooms can be added at a little expense; there is a good cement basement, with hot-air furnace; stands on a full lot, all in nice lawn and garden, cement runway to garage. This is the best buy in the city.

WHY PAY RENT WHEN YOU CAN OWN YOUR OWN HOME?
$3200
FIVE-ROOM MODERN BUNGALOW ON PAVED STREET NEAR PARK and car; entrance hall which leads to drawing-room, which has fireplace, or from hall one can enter into kitchen; the dining-room is large, with built-in effects and fireplace; two large bedrooms, with closets and windows in closets; three-piece bathroom; roomy kitchen with pantry off, and full cement basement and furnace. This can be had with a reasonable cash payment and balance easy.
S. B. REATH
626 Yates Street Phone 574

BARGAINS TO CHOOSE FROM

WE HAVE MANY HOMES IN ALL parts of the city and suburbs and shall be pleased to show prospective purchasers our offerings.

BURNSIDE DISTRICT—A cosy cottage of three rooms, hot and cold water, garage, septic tank. Close to bus, school and car. Only $950, on easy terms.

CLOVERDALE DISTRICT—A complete little home of four rooms on the ground floor, two-piece bathroom, cement basement, double garage. Taxes only $10. PRICE CUT TO $1,900, ON TERMS.

GARLANDS DISTRICT—A dandy bungalow of four rooms, three-piece bathroom, full-sized basement, garage, granite fireplace, newly decorated. Close to school and bus. FOR A SHORT TIME ONLY AT $1,850.

NEAR CENTRAL PARK — A six-room semi-bungalow within walking distance of the city and close to public and high schools and park. A good buy at $3,100 on terms of $500 cash and balance at $25 monthly.

NEAR JUBILEE HOSPITAL—Here is a four-room bungalow with open fireplace, full cement basement, new furnace, large lot and very fine roof. AND THE PRICE IS ONLY $2,300. $300 CASH WILL HANDLE.

OAK BAY—A pretty bungalow of five rooms on a good street and in the very best of condition. THE OWNER HAS BEEN TRANSFERRED UP ISLAND AND WILL SACRIFICE at $3,200 on terms.

FAIRFIELD SPECIAL — Near sea, park and car and within easy walking distance of school and city, nicely planned five-room bungalow, all large rooms, hardwood floors, gas, full cement basement, furnace, garage and a very pretty garden. PRICE, ON TERMS, $4,500.

HOMES FOR SALE IN ALL PARTS OF THE CITY AND SUBURBS. LARGE AND SMALL FARMS FOR SALE. OUR LISTING OF HOMES FOR RENT IS VERY EXTENSIVE.
P. R. BROWN & SONS, LTD.
1112 Broad Street Phone 1074

78 HOUSES FOR SALE (Continued)

UNEQUALED IN OAK BAY
FOR PRIVACY, DESIGN AND CONSTRUCTION we consider this property to be the best buy we know of in this desirable residential locality.
SOME of the features include HOT WATER HEATING, exceptionally good floors and dainty decoration. Mention might also be made of the spacious living-room, with sunroom adjoining, and bright dining-room.
ENTRANCE HALL, with cloakroom and rear hall, permit access without passing through the main rooms. Bedrooms are bright and finished in pleasing effects. A very modern light kitchen, wired for ELECTRIC RANGE.
VISUALIZE this well-built bungalow, standing on a carefully selected large lot of 57 feet frontage, accessible to transportation, with a good lawn, oak trees and very ATTRACTIVE GARDEN of choice roses and shrubbery, and you have a slight idea of what we consider to be one of the choicest properties in this most popular home district. Taxes only $65.
PRICE, ON TERMS
$5500
BRETT & REE, LTD.
Real Estate, Financial and Insurance Agents
1300 Government Street Phone 133

BRENTWOOD BAY SNAP
TWO CHOICE WATERFRONT lots, 100 x 100, only — $950

JAMES BAY DISTRICT
WHY PAY RENT ON CAR FARE?
CLOSE IN!
THIS VERY ATTRACTIVE FIVE-ROOM California bungalow, reduced from $4,000 to $3,000. This should certainly interest you. Terms $1,000 cash, balance spread over four years.

JUST OFF GORGE ROAD
NOW IS YOUR CHANCE FOR A GENUine bargain. Reduced from $3,979 to $3,650, this seven-room modern residence, with hot-air furnace and cemented basement. For further details apply at office.
WE WRITE FIRE AND AUTOMOBILE INSURANCE
N. O. GALEY & CO., LTD.
634 View Street Opposite Spencer's

WONDERFUL BARGAIN IN SMALL home on 3½-mile circle. Built last year, with open fire in living-room, 2 bedrooms, 3-piece bathroom, ¾-acre land, garage and chickens. Price only $1,800 (terms). Phone 3900. Reasoner & Gordon, 212 Union Building.

JUST OFF NEWPORT AVENUE
GENUINE GOOD BUY
$5500
6-ROOM BUNGALOW—NEW, never occupied, beautiful large living-room, sunny, southern exposure, hardwood floors.
THE LOCATION, THE PRICE AND THE HOME ARE EXCEPTIONAL
We would be pleased to show you the advantages of owning this beautiful, unique, modern bungalow. Phone us for an appointment. Terms can be arranged.

IDEAL HIGH LOCATION
SIX EXCELLENT ROOMS AND LAUNDRY
BUNGALOW
FULL CEMENT BASEMENT
GARAGE
HOT-WATER HEATING
$4600
These Are Only Some of the Features. Let Us Show You the Astonishing Value of This Property
VICTORIA REALTY & BUILDING, LIMITED
614 View Street Phone 3634

$1250—THIS LITTLE HOME, ABOUT half way down Oak Bay Ave. and one block from the street car, makes your rent $9 per month. It's a gift. Will stand a mortgage of about $1,000.

$5500 INVESTED in this house at eighteen rooms will place you in possession of an income of $150 each month and your personal rent free. The price is less than one-half its value.

$5475—FOR the man who wants a $12,000 home. Eight rooms, garage, and every modern convenience. $3,500 mortgage may be easily had.

714 View St.
918 Phone
THE CITY BROKERAGE

$1600 BUYS THREE-ROOMED BUNgalow, pantry, three-piece bath, small lot and garage. Cash $600, balance rent.

$2900 BUYS SIX-ROOMED BUNGAlow, on Davie Street, close to Fort, concrete foundations, full cement basement, furnace, laundry tubs, recess on hall, open fire in drawing-room, sliding door to dining-room, and three nice bedrooms with closets. Also many other built-in features.

$2500 JAMES BAY SIX ROOMS and basement, modern, and it's a bargain.

JOSEPH C. BRIDGMAN
904 Broughton St. Established 1858

8-ROOM HOUSE, in A1 CONDITION, large living-room with open fire, dining-room, kitchen, 5 bedrooms (wash basin in one), bathroom and toilet separate, full cement basement, 7-foot concrete walls, furnace, washtubs, toilet. Nicely laid garden.
$2800
WISE & CO., LTD.
Phone 3641 109 Pemberton Bldg.

SUPER VALUE, OAK BAY
$3150 MODERN EIGHT-ROOMED home, HOT WATER HEATING, massive granite open fireplace, all large rooms, cement basement, tubs, one block from sea, taxes $53, free wood. Would cost, to build today, $7,300.

$2000 CASH $400 — SIX ROOMED semi-bungalow, three-quarter mile circle, good basement, one minute to car, nice tree'd boulevard. These two are mighty cheap buys.
PATTERSON REALTY
930 Yates St. Phone 873

10-ROOM HOUSE IN SPLENDID condition, ¼-cut oak floors, drawing-room, dining-room, den, kitchen, hand basin and toilet downstairs, 6 bedrooms up, with extra room in attic. Hot water heating. Good view of mountains.
$10,000
PEMBERTON & SON
625 Fort Street Phone 388

$2800
A BARGAIN
5-ROOMED BUNGALOW, FULLY MODern, in first class condition, on a large lot in the best part of Fairfield. This is an unusual buy, don't fail to see it.

CHOICE SEAFRONT
$5200
6-ROOMED FULLY MODERN HOUSE, large reception hall and room with plateglass windows, overlooking sea and Olympic Range. Lot is large, in lawns and flowers. Taxes moderate. This is a home worth while and could not be duplicated at $7,000.

$1750
NEWLY BUILT
3-ROOMED BUNGALOW, WITH THREE-piece bathroom, in a very good part of town, high location and a view. Just the home for you.

OWN YOUR OWN HOME
MENAREY, ROE & CO., LTD.
604 Fort St., Cor. Broad Phone 3366

78 HOUSES FOR SALE (Continued)

AN UNUSUAL AND EXCEPTIONALLY GOOD BUY IN AN EXCELLENT BUNGALOW OF TWO FLATS

APART FROM BEING AN EXCEPTIONally good buy this is an attractive bungalow in the best part of Fairfield district, of A-1 construction, which comprises two modern flats—each apartment being absolutely complete in itself. This would either make an ideal home for one family or if desired one of the flats could be well rented. The lot is very nice and there is a garage. One block from the car line and within easy walking distance from centre of city. Price asked is only — $4500

BUSINESS PROPERTY
CLOSE IN

SITUATED ON A MAIN THOROUGHfare in a rapidly developing district, an excellent lot 60 x 112. Owner would consider an improved property in part payment. Price — $14,000

A RUSTIC COTTAGE

SITUATED FAR BACK FROM THE ROAD in its own grounds of about half an acre, on high land. Close to paved highway, two-and-one-half-mile circle. Contains six rooms, four good size rooms on ground floor, with two small bedrooms upstairs. The living-room is quite attractive, size about 12 x 20, modern plumbing, the whole house is in first-class condition, just like new. Architecturally and otherwise it is a most attractive home and well worth seeing. There is a garage, also small family orchard of some fifty pear, apple and cherry trees. Price only — $4000

B. C. LAND & INVESTMENT AGENCY, LTD.
922 Government St. Phone 4100

GOING TO BUILD!
Why Not Buy a Good Home That has Been Built During the Dry Weather Instead of Starting Now and Get Caught in the Rain
WE HAVE A LOVELY STUCCO BUNgalow of six rooms, hardwood floors, cosy open fireplace, large living-room, three bedrooms, finished in California style, dining-room, bright kitchen, tiled sink, bathroom, with tiled floor, cement basement, furnace, wash tubs, server. Size of lot 60 x 210 x 100. Ten years guarantee, cheaper than you can build today. Price $5,000, half cash, balance as a mortgage. High location.
INSURE AND BE SURE
We Write All Classes of Insurance. Please Call in. We Will be Glad to Furnish You With All Particulars.
VANCOUVER ISLAND REALTY CO.
W. O. Wallace & J. W. Archer
1334 Broad Street Phone 1745

UPLANDS
PRICE $16,800 TERMS
STUCCO RESIDENCE OF EIGHT ROOMS standing in half an acre of well laid out garden, with beautiful shade trees. Spacious entrance hall, living-room with tiled fireplace, sunroom, large dining-room with fireplace and lovely views of the sea and mountains; these rooms have oak flooring; kitchen with usual pantries, bedroom and bathroom. Upstairs—Three bedrooms, bathroom and open porch. Plastered basement with Chinaman's room and toilet, laundry-room, fuelroom and furnace-room with hot-water heating plant. Garage.
This property must be seen to be appreciated; splendid construction throughout and everything in first-class condition.
A. W. JONES, LTD.
Established 1883
1313 Broad Street Phone 156

HOUSES FOR SALE

FAIRFIELD — FOUR-ROOM MODERN cottage, built-in fixtures, fireplace, cement basement with extra room and toilet, garage, newly painted, almost new electric range, for only — $3000

FERNWOOD—Eight-room modern house, with cement basement and furnace, four bedrooms, washroom with tubs. Bargain at — $4200

ESQUIMALT—Five-room house, two bedrooms, attic could make two more rooms, situated on four lots facing two streets, splendid fruit and grounds. Garage for two cars. One of the finest sites in Esquimalt district. Bargain at — $5000

FIVE-ROOM BUNGALOW, on two lots, cement basement and furnace, garage, in first-class condition. Only — $4000

HILLSIDE — Four-room cottage, with bathroom, large lot — $1680

JAMES BAY—Eight rooms, two bedrooms and bath downstairs, three bedrooms upstairs — $3500

VICTORIA WEST — Seven-room house on two large lots. Garage — $2950

ARTHUR H. COX
Real Estate and Insurance
419 Central Bldg. Phone 5614

SAANICH BARGAINS CLOSE TO TOWN

1 ACRE, CULTIVATED AND FENCED, IN garden, fruit trees and small fruits. One block from city limits. High location, good district. Well-built six-roomed plastered bungalow, excellent condition, cement basement and furnace; modern plumbing. Chicken house and outhouse. Reduced for quick sale, this week, $3,350, terms, or half acre and all improvements — $2750

MODERN HOME
MOUNT TOLMIE ACREAGE
1⅛ ACRES good cultivated soil. Chicken houses for 250 birds, other outbuildings, garage. Bungalow in best condition, basement, open fireplace. Seven minutes from street car — $4200

PEMBERTON & SON
Phone 388 Fort Street

$1650—FOUR-ROOM BUNGALOW, IN splendid condition. Large lot in flowers and garden, garage and chicken houses. Very easy terms can be had on this.

$3500—SEVEN-ROOM STUCCO HOME on large lot. This has been built within the last two years and is in perfect condition. Garage and barn. Close car and schools. Reasonable offer near the above price with good cash payment, will be considered.

W. J. GILLILAND & CO.
1366 Douglas Street

$1750 — SIX ROOMS — $1750
IN GOOD CONDITION, THREE ROOMS upstairs, complete flat with separate bath and toilet downstairs, open fireplaces, street paved and boulevarded. Close to car line. Low taxes.
CROSS & CO.
Belmont House Opposite P.O.

NEAR QUADRA, SPOTLESS FOUR-roomed home, in fact it is impossible to find a cleaner kept home anywhere; two nice bedrooms, living-room, nice kitchen and two-piece bathroom, good high basement with small furnace. On terms $1,670; $400 down, balance as rent.

NICE FIVE-ROOMED MODERN BUNgalow, short walking distance from city, lawn in front and at back, garage and furnace. On terms, $3,500; $500 cash, balance $35 per month.

NORTH QUADRA DISTRICT—WE HAVE some very nice building lots on and near Quadra Street, prices and terms to suit you.

For Appointment Phone 7308X1
SAANICH REALTY CO.

JUST WHERE YOUR DOCTOR ADVISES
$3500—NESTLED AMONG THE OAKS. Quadra Heights. Almost new five-room modern house, beautiful living-room, with granite fireplace. This property will appeal to the critical buyer and has been priced low for a quick sale.

$3000—HOLLYWOOD CRESCENT. Cosy five-room bungalow, with marine view. Priced to sell quickly. $500 handles it.

ANDREWS REALTY
1405 Douglas Street Phone 2725

78 HOUSES FOR SALE (Continued)

NORTH END
$3000
JUST OFF DOUGLAS STREET, FIVE-room cosy bungalow, in excellent condition, open fireplaces, cement basement and furnace, garage and chicken houses. This is a really attractive home with well kept gardens. Taxes less than $15. Terms arranged.
DOUGLAS, MACKAY & CO., LTD.
Phone 911 1314 Broad Street

79 WANTED TO BUY—HOUSES

RUSH LISTINGS OF 4, 5 AND 6-ROOM houses, Fernwood, Hillside, Reservoir Hill. Buyers waiting. Royal Realty Company, 130 Pemberton Building. Phone 5485.

DO YOU WANT TO SELL?
PHONE US—We will view your property, have it photographed and advertise it for you.
VICTORIA REALTY & BUILDING, LTD.
618 View Street Phone 3634

WANTED — SIX-ROOMED BUNGALOW, with basement, James Bay or Oak Bay, about $3,000. Box 9836, Colonist.

WANTED—LARGE BUNGALOW OR semi-bungalow, seven or eight rooms, view to purchase, good condition, good district. Box 9785, Colonist.

4, 5 AND 6-ROOMED MODERN BUNGAlows wanted in all parts of the city and Saanich; fair prices and easy terms. We have several clients waiting. Wallace & Archer, phone 1742.

80 PROPERTY FOR SALE

80A BUSINESS PROPERTIES

BUSINESS PROPERTY
WONDERFUL OPPORTUNITY — A FEW DAYS ONLY. WEST SIDE OF VANCOUVER STREET, 120 FT. FROM CORNER OF FORT AND 60 FT. FROM CORNER OF VIEW STREET. Lot 60 x 120. Two houses on the property, now rent $26 a month. PRICE—"JUST THINK OF IT"—ONLY $2,500, on reasonable terms. Surely, in a city the size of Victoria, property so near the centre won't be begging at this figure.
JAMES DOWKER
308 Pemberton Bldg. Phone 1541

80C OAK BAY

FINE VIEW LOT, CORNER BEACH Drive and Sunset Avenue. Phone 7872Y1.

80D SAANICH

FIRST-CLASS BUILDING LOT, 60 x 130. Phone owner, 2359Y.

82 ACREAGE FOR SALE

LARGEST SELECTION OF FARMS, COUNTRY HOMES AND WATERFRONT

TEN-ACRE ISLAND, TIMBERED, SANDY BEACH, WATER, CLOSE TO SIDNEY — $2500

WATERFRONT LOT, DEEP COVE, REDUCED — $700

3 ACRES, 1⅛ being finest soil, cleared. Four miles from town. City water, bus, etc. — $800

FOX FARM, GOING CONCERN. Eleven foxes. Small house. Two acres, waterfront. Terms — $5000

4 ACRES EXCELLENT CLEARED SOIL, SHELBOURNE STREET — $1250

FIVE ACRES GRASSLAND, WATERFRONT. An acre — $500

IDEAL COUNTRY HOME, CHICKENS AND FRUIT. 26 ACRES, PRACTICALLY ALL CULTIVATED. CHICKEN HOUSES FOR 600, with excellent wired runs. Just completed brooder houses, garage, pumphouse. SPLENDID WATER SUPPLY AND SYSTEM. WELL-BUILT FIVE-ROOMED PLASTERED BUNGALOW, IN PERFECT CONDITION, and full-length attic. Modern bathroom, open fireplace, prettily tiled cement basement and walks. Electric light and phone. Main paved highway. ½ ACRE SMALL FRUIT. BEARING FRUIT. TERMS — $4500

6.8 ACRES, HALF IN MIXED BEARING ORCHARD. FIVE-ROOMED HOUSE, bath. UNFAILING WATER. Open fireplace. Barn, chicken house. Terms — $3250

SIX ACRES, SECLUDED
COUNTRY HOME, QUITE NEAR VICTORIA. STUCCO HOUSE, EVER-RUNNING TROUT STREAM. GROUNDS BEAUTIFULLY LAID OUT. REDUCED FROM $8,500 TO — $6500

PEMBERTON & SON
Phone 388 Saanich Dept. Fort Street

A BEAUTIFUL COUNTRY PROPERTY consisting of 12½ acres with most attractive setting, sea frontage, private sandy beach, good anchorage, warm bathing, and fishing, situated on Island Highway yet secluded. The well-built house has central heating and open fireplaces in several rooms, electric light throughout. On ground floor large sitting-room 18-foot (open fireplace), opening on to 39-foot octagonal veranda or Summer dining-room; 2 good bedrooms (one with large porch), bathroom, toilet, hall, well-fitted kitchen, pantry, woodshed, garage, etc. Upstairs 2 good bedrooms, one with spacious sleeping porch, lavatory. The rooms command grand views of the sea and garden, surrounded by a well laid out garden with spacious lawns, trees, shrubs and fruit trees. The property has unlimited water supply, an excellent approach with nice walks laid out running through the property, a well-built boathouse and 4 bathing cubicles and chute from veranda in front of same into the sea. The property is really quite charming. Price only — $16,500
O. WALLIOS
Real Estate and Insurance Agent
Cowichan Station, E. & N. Railway

A REAL SNAP — TEN ACRES AT Saanichton, good spring, part cleared; $800 cash. Apply 650 Boleskine Road or phone 55.

GREENHOUSES AND FIVE ACRES
WE ARE OFFERING THIS PROPERTY at a greatly reduced price to close an estate. The land is all cleared and is very productive; plenty of water from a never-failing spring. Phone us for full particulars.

EXCEPTIONAL BUY IN AN EIGHT-ROOMED HOUSE
THIS IS ONE OF THE BEST BUILT homes in the city and is in wonderful condition inside and out. The rooms are all bright and airy and the house commands a wonderful view of the Straits and mountains. Downstairs there are four rooms, living-room with open fireplace and polished floors, den with open fireplace and polished, and the dining-room also has open fireplace and polished floors, large kitchen with pantry, four large bedrooms upstairs, with closets, full-sized cement basement with furnace and laundry tubs. The garden is in a high state of cultivation, flowers, fruit and shrubs. A real snap at $8,000, with terms to suit.
GILLESPIE, HART & TODD, LTD.

$3,100—DEEP COVE—$3,100
3½ ACRES GOOD SOIL, close to sea. Well-finished house, three rooms and bath, one pantry. Open fireplace to charmingly paneled living-room. Good water from deep well. Excellent garden, chicken house, etc. Electric light and telephone.
SPARLING
Tel. Sidney 14-F Deep Cove

ACREAGE
$1200—FOUR-ROOM BUNGALOW, half acre. Exceptionally easy terms.
$3500—100 ACRES, BEAUTIFUL SITE, waterfrontage.
$4500—4½ ACRES, MODERN BUNgalow, barn, etc.
$7500—ELEVEN ACRES, MODERN bungalow, other buildings, orchard, etc. Magnificent view. Would rent.
ROYAL REALTY COMPANY
130 Pemberton Bldg. Phone 5485

85 FARMS FOR SALE

FIVE-ACRE RANCH HOME

DELIGHTFULLY SITUATED ON EAST Saanich Highway, about half acre wooded, balance cleared, four-room modern bungalow granite fireplace three-piece bathroom, basement; garage and chicken house

$2650

MEHAREY, ROE & CO., LTD
624 Fort St., Cor Broad Phone 2306

GOOD QUARTER SECTION, NEAR Saskatoon Would consider exchange for Victoria residential property W L Smith, 303 Vancouver Street.

POULTRY FARM, 3½ ACRES, WITH houses for 1,000 hens. Electric light phone and water available $1200

ALSO THREE ACRES WITH HOUSES for 3,000 hens, $3,000 This is on the Island Highway, eight miles from Victoria No residence goes with these

H A HINCKS, LANGFORD
Phone Belmont 2

TWO DOLLARS FOR ONE

SUCH is the value of this ranch offering Eleven acres on East Saanich highway Elegant home of eight rooms and sunroom, thoroughly modern. Colorie furnace, two fireplaces, electric range, automatic pressure system water supply. Poultry equipment for 3,000 birds Ten acres cleared, one acre orchard, one acre park This entire property is in A1 condition and is ideally situated, commanding a magnificent panoramic view of Mount Baker, the Gulf Islands and the Olympics $15,000

(Terms to suit.)

MEHAREY, ROE & CO., LTD.
624 Fort St., Cor Broad Phone 2306

87 FARMS WANTED

WANTED TO RENT—FULLY EQUIPPED farm, near Victoria Box 8781, Colonist

WANTED

Information as to whereabouts of John Henry Hornibrook, miner and prospector, who lived at Victoria, British Columbia, and in Seattle, Washington, in 1892

ELLIOTT, MACLEAN & SHANDLEY,
Barristers and Solicitors,
Victoria, B.C., Canada.

CORPORATION OF THE TOWNSHIP OF ESQUIMALT

Sealed tenders will be received up till 5 P.M. Monday, September 16, for demolishing the Old Municipal Hall Further information may be obtained from the undersigned

N P BOURNE,
Municipal Engineer.

"LAND REGISTRY ACT"
Sec. 160

In the Matter of Lot 87, Cowichan Lake District

PROOF having been filed in my office of the loss of Certificate of Title No 66389-I to the above-mentioned land in the name of David McEwen Sharts and bearing date the 7th day of January, 1924, I hereby give notice of my intention at the expiration of one calendar month from the first publication hereof to issue a provisional Certificate of Indefeasible Title in lieu of such lost Certificate

Any person having any information with reference to such lost Certificate of Title is requested to communicate with the undersigned

Dated at the Land Registry Office, Victoria, B.C., this 24th day of August, 1929

N J CRANE,
Registrar,
Victoria Land Registration District

NOTICE TO CONTRACTORS

CAMPBELL RIVER RANGER STATION

Sealed tenders endorsed "Tender for Bungalow, Campbell River, B.C." will be received by the Deputy Minister of Lands, Victoria, B.C., up to 12 o'clock noon of September 30, 1929, for the erection of a bungalow for the Forest Branch at Campbell River, V.I., B.C.

Copies of plans, specifications, conditions of tender and tender form may be obtained from Chief Forester, Victoria; District Forester, Vancouver; Supervisor, B.C. Forest Service, Nanaimo, and Supervisor, B.C. Forest Service, Campbell River, on payment of a deposit of Ten Dollars ($10.00) which will be refunded on return of plans, etc., within thirty days in good condition

Each tender must be accompanied by an accepted bank cheque on a chartered bank of Canada, made payable to the Deputy Minister of Lands, for ten per cent (10%) of the total amount of the tender which shall be forfeited if the party tendering decline to enter into contract when called upon to do so The cheque of the successful tenderer will be retained as security for the due and faithful performance of the work till the satisfactory completion of the contract

Tenders will not be considered unless made out on the forms supplied, signed with the actual signature of the tenderer, and enclosed in the envelope furnished

The lowest or any tender not necessarily accepted

G. R. NADEN,
Deputy Minister of Lands
Department of Lands, Parliament Buildings, Victoria, B.C.

JUST LISTED

Fairfield District Stucco Bungalow

5 Rooms, cement basement, gas in house, cement floor and driveway for garage Cosy little home, with well-kept garden and lawn. Price only

$2,750

Terms $500 cash and $25 per month Local improvements all paid. Also faces south. Act quick

ARTHUR E. HAYNES, LTD.
Fire and Auto Insurance, Collections, Loans
708 FORT STREET
Phones
Real Estate Dept. 618; Evenings 2764R

NEWPORT AVENUE

TWO LOTS on this desirable street, facing the Oak Bay golf links Only, each ... $900

PEMBERTON & SON
625 Fort St. Phone 388

CHEAP ACREAGE

1¼ ACRES on Island Highway fifteen minutes from the city Phone, light and water available Low taxes $700

A. S. BARTON
110 Pemberton Bldg. Phone 2087

ANTIQUES
GEORGIAN GALLERIES
Corner Fort and Fernwood
Genuine Antiques Only
Cars No. 1, 3, 10, 11 to Door
Hours: 9 A.M. to 6 P.M.

Vancouver Island News

HALL OPENED BY GOVERNOR

His Honor Officiates at East Sooke Event—Building Is Opened Completely Free From Debt

DANCING FOLLOWS EVENING CEREMONY

EAST SOOKE, Sept. 12—The opening of the new hall by His Honor the Lieutenant-Governor, accompanied by Miss Helen Mackenzie, took place on Wednesday evening amidst enthusiastic surroundings. The hall was quite full when His Honor arrived and the doors had been closed The secretary, Lady Emily Walker, invited the Lieutenant-Governor to unlock the door, which he did.

He entered the hall, and with Miss Mackenzie, was escorted to the platform which had been tastefully decorated with flags, bunting and flowers, where the president, Mr Bain, invited His Honor to declare the hall open. This he did.

Rev H. Bolton offered up an appropriate prayer, asking for God's blessing on the new hall and all in the community who would use it, and the Lord's Prayer was said by all. The National Anthem was then sung heartily.

His Honor made a delightful little speech of congratulation, expressing his great approval of halls being built, whether large or small, and enlarged on the subject of community feeling and spirit. In his remarks he particularly congratulated the secretary for her untiring work for the district, and said he was sure that her labors would not end with the building of the hall. He wished the institute and district every success in the future.

The secretary then moved a hearty vote of thanks to His Honor and Miss Mackenzie for their presence and said how delighted the institute was to have them there. She referred gratefully to His Honor's kind words on her work which were a great reward for what she had been able to do It was a matter of great regret, she said, that Mr. Baker, who had built the hall, was unable to be present owing to his recent sad bereavement. Appreciations on the way the hall was built were heard on all sides.

She also said that it had been suggested to her "that it was a pity the institute would not have the pleasure of burning a mortgage," but she felt that it was far more satisfactory to have been able to open the hall absolutely free of debt, except the piano, which it was hoped to pay for before very long.

Little Reggie Caffery and Joan Eddy presented Miss Mackenzie with a basket of beautiful carnations, which had been grown by Mrs. Eddy. The basket was most artistically arranged by Mrs E. G. Beaumont, of Discovery Island

Mr C. E. Whitney-Griffiths then joined the party on the platform and offered the hearty congratulations of the Metchosin Institute, and by way of practical help brought a dozen cups and saucers for the kitchen, and an enormous armful of beautiful asters for decorations. These were immediately arranged along the front of the platform and added a fine blaze of color to the scene. Other gifts of crockery were received and donations were given to the piano fund

Among the invited guests was Senator R. Green, who had so kindly given the two acres of land on which the hall is built, and it was a great pleasure to the members of the institute having him with them on the auspicious occasion.

His Honor and Miss Mackenzie mingled with the large audience, and at his request the members of the institute and their ladies were presented to him. Dancing followed to the well-known strains of G. Ozard's Orchestra Mr G. Fowler at the drums was in his usual great form, and Mr. E A Cartwright's violin is an old favorite in the neighborhood.

His Honor opened the dance with Lady Emily Walker, and Mr. Bale had Miss Mackenzie for his partner

During the supper the hall's three-tier birthday cake, given by the secretary and made by her son, Rupert, was cut by Comtesse Jean de Suzannet, who used a large sword kindly lent by Mr Frank Caffary, and which had belonged to his grandfather. The supper arrangements were ably carried out by Mrs. Wicker, who had as her assistants, Mesdames Mugford, King and Forsythe. Mrs P Brown made the excellent coffee and Mrs Forrest provided delicious lemonade The secretary was ably assisted in the decorations and arrangements by her two sons, Eric and Rupert, and Miss Pike.

The accounts are not quite complete, but something over $20, including donations will reduce the debt on the piano

His Honor and Miss Mackenzie, Comte de Suzannet and Miss Pike were guests at dinner at "Ragley" before the opening of the hall.

ANTIQUES
Phones 1611, 884
Art Furniture, Etc.
Largest Selection on Pacific Coast
Bartholomew's
[illegible] and 1008 Fort Street and 865 Douglas Street

FRED. SMITH & CO.
Dealers in Antique and Modern Furniture
Agents Enterprise Ranges and Furnaces
Address: 1215 Broad Street

FIRE DESTROYS NANAIMO HOME

NANAIMO, Sept. 12.—Shortly before midnight last night fire was discovered in the Frizzle home just over the E. & N. track on the Townsite addition. Someone passing in a car saw the smoke coming out and not knowing whether or not the house was tenanted threw stones through the windows and raised an alarm.

As a matter of fact, there was no one living in the house, the Frizzles having resided in Vancouver for some time. This makes the origin of the fire all the more mysterious. There was no chance of fighting the flames and the house burned down in a few minutes. A car which was stored in an outhouse on the Frizzle lot was saved just in time.

The fire caught in the grass, but workers from the Marshall farm stopped it from spreading into the bush The Wilson home, adjoining the Frizzle home, was threatened for some time from fire in one of the outhouses, but prompt and active measures overcame the danger.

LAD IS SAVED FROM DEATH

MR. CHRIS THICKE, DRESSED IN HEAVY CLOTHES, EFFECTS RESCUE

Henry Saunders Falls Overboard From Launch—Tangled Tackle Causes Delay

DUNCAN, Sept. 12.—The Cowichan Leader says: "That good swimming ability is of priceless value was amply demonstrated at Saltair on Tuesday afternoon, when Mr. Chris Thicke, son of Mr. F Thicke, Saltair, rescued from the sea the eight-year-old son of Mr. and Mrs. S. H. Saunders, Duncan."

Mr and Mrs. Saunders and family were fishing in Mr F. Thicke's gasoline boat, which was in charge of Mr. Chris Thicke, when Henry Saunders, aged eight, fell overboard Mr Chris Thicke jumped overboard after him and came up holding the boy in one arm and called to Mr. Saunders to stop the engine of the launch. This the latter was unable to do, and he cast loose the dinghy after having to cut lose the tangled fishing lines. It was, he estimates, some fifteen minutes before the pair in the water were rescued. Meanwhile the launch was still proceeding at slow (trolling) speed, Mrs. Saunders being unable to do more than steer it in a circle Eventually it was reached by those in the dinghy, and all were on board again none the worse, although the elder people were suffering somewhat from the shock of the acident.

The feat of Mr Chris. Thicke in saving the boy from drowning is all the more creditable as he was dressed in heavy clothes and boots in preparation for work at the mill His promtness and bravery undoubtedly prevented what might easily have been a tragedy.

YOUTHFUL GUNNER WINS IN SHOOT AT CUMBERLAND TRAPS

CUMBERLAND, Sept 13.—Young Carl Coe sprang a surprise on the veteran trap shooters when he walked off with the Reifel Cup in a double-bird shoot, getting 18 pairs P Beno was second with 17 pairs McLellan, Joe Gordon and L Frelone were the hot favorites for this trophy, but the youthful Coe proved to be much steadier than the veterans Joe Gordon, shooting in an open competition for spoons, got 25 birds straight, with L. Frelone trailing him with 24 out of 25 W McLellan, the club champion, was off form and only managed to get 17 out of 25.

COUGAR IS SHOT AT EAST SOOKE

EAST SOOKE, Sept 12.—On Thursday evening, when Mr Eric Walker went to fetch a calf out of the field he found a large cougar not three feet from it Quickly fetching a gun he wounded it very badly Mr Frank Caffery was fetched, and his small Aberdeen terrier quickly found the animal under a log and put it out, and Mr Frank Caffery got it within half an hour of its having first been seen. It was an enormous female

Shooting Match Is Held at Somenos

SOMENOS, Sept. 13.—A clay pigeon shooting match was held at the ranch of Colonel W. M. Maclachlan on Sunday, there being present some eighteen persons. Mr Leo Helen won with a score of 16 out of a possible 25. For second place A. G. Tisdall, Walter Cornwell, Ken Vidal and Sidney Pitt tied, making sixteen hits.

North Saanich Golf

SALT SPRING, Sept 12.—The Salt Spring Island Golf Club team will play at the North Saanich Golf Club links on Sunday At the match held throughout last week, Rev. Thomas M Hughes won the captain's cup.

SERVICE AT LANGFORD

Service on Sunday in St Matthew's Church, Langford, will be at 7 p.m

International Chess

BUDAPEST, Sept. 12.—Joseph R Capablanca, of Cuba, was one of the six winners in the tenth round of the international chess masters' tournament here yesterday and remained at the top of the list Dr Tartakower, of France, second, and Dr. Vadka, of Hungary, third, were also among the winners.

DUNCAN HAS FINE EXHIBIT AT FALL FAIR

Dairy Stock Shows Marked Improvement — Flowers Are Exceptionally Fine This Year

VISIT PAID BY LIEUT.-GOVERNOR

DUNCAN, Sept. 12.—There is a fine exhibit at the annual Cowichan Fall Fair, which opened in this city yesterday, continuing today.

The show was visited by His Honor the Lieutenant-Governor and Miss Helen Mackenzie, on their way south from the Hospitals Association gathering at Nanaimo

There is a larger and better livestock entry than for several years. This is particularly noteworthy in Holsteins and Jerseys, while the display of sheep is stronger than for several shows

In the inside section the most marked gain has been made in the floral sections, which are among the best ever staged. Dahlias and gladioli are among the principal flowers on display. Domestic science exhibits are reported to be considerably improved

The gymkhana was the feature attraction of the first day.

Tomorrow the chief feature will be the logging sports, and there will be a dance in the evening

DOMESTIC SCIENCE

Loaf brown bread, yeast—1, Mrs E H Peterson, 2, Mrs B. C. Walker.

Loaf bread, Royal Household Flour—1, Mrs T. A. Gibson; 2, Mrs. W D. Wilkin.

Loaf bread, Robin Hood Flour—1, Mrs W Murchie; 2, Mrs W Grumbach

Loaf bread, Quaker Flour—1, Mrs. Harry Clark, 2, Mrs. W D Wilkin.

Loaf bread, Five Roses Flour—1, Wong Kink Lai, 2, Mrs. J. Oarmus.

Loaf of nut bread—1, Mrs. G. Colk, 2, Mrs A. H. Lomas.

Loaf of raisin bread—1, Mrs. W D. Wilkin; 2, Mrs. Stanley Best.

Plain rolls, yeast—1, Mrs. E. H. Petersen; 2, Mrs. Stanley Best.

Sultana cake—1, Miss Eliza Potts; 2, Mrs. T. A. McKinnell.

Layer cake—1, Mrs E H. Peterson; 2, Mrs. L. F Norie

Pan biscuits, Magic Baking Powder—1, Mrs. W Murchie, 2, Mrs. Stanley Best.

Pan biscuits, Malkin's Baking Powder—1, Mrs. W Murchie; 2, Mrs J. A. McDonald.

Pan biscuits, Blue Ribbon Baking Powder—1, Mrs. George Owens, 2, Mrs. W. D. Wilkin.

Scotch shortbread, round cake—1, Mrs. Harry Clark, 2, Mrs. R L. Taylor

Apple pie deep—1, Mrs. F. G. Christmas, 2, Mrs T A McKinnell.

Apple pie, shallow—1, Mrs. Phil Jaynes; 2, Mrs. T Bateson.

JAMS

Pint Jars

Collection of jams, 6 bottles—1, Miss B M. Hall; 2, Miss V MacEacheran.

Strawberry jam—1, Mrs. H Palmer; 2, Mrs. R. K Cairne

Raspberry jam—1, Mrs. Phil Jaynes; 2, Mrs H R. Garrard

Apricot jam—1, Miss B. M Hall; 2, Mrs. T Tweedy

Blackberry jam—1, Mrs. H E Fawdry; 2, Mrs. Phil Jaynes

Pot of marmalade—1, Mrs M. J. Williams, 2, Mrs. H F Fawdry.

JELLIES

Collection of jellies, 6 bottles—1, Mrs A. H. Campbell; 2, Mrs. T C. Robson.

Glass of red currant jelly 1, Mrs. A H. Campbell, 2, Mrs. T. C Robson.

Glass of apple jelly—1, Mrs A. H Campbell; 2, Mrs. Harry Clark

BOTTLED FRUITS WITH SUGAR

Quart Bottles

Collection of bottled fruits, 6 bottles—1, Miss B. M. Hall; 2, Mrs. H Palmer.

Quart of raspberries—1, Miss B. M. Hall; 2, Mrs. Garrard

Quart of pears—1, Miss B M Hall; 2, Mrs. Phil Jaynes

Quart of loganberries—1, Mrs A. C. Wilson; 2, Miss V. McEacheran

Quart of peaches—1, Miss B M. Hall, 2, Mrs S R Kirkham

Quart of cherries—1, Miss V MacEacheran; 2, Miss B M Hall.

Quart of plums—1, Mrs R. K. Cairns; 2, Mrs. S. R Kirkham

CANNED VEGETABLES

Quart or pint bottles

Collection of vegetables, 6 bottles—1, Miss B. M Hall

Peas—1, Miss V MacEacheren, 2, Mrs B Burrows.

Corn—1, Mrs A C. Wilson; 2, Miss B M Hall.

Tomatoes—1, Miss B. M Hall; 2, Mrs A C. Wilson.

Mixed vegetables—1, Miss B M Hall; 2, Mrs A. C Wilson.

Canned salmon—1, Miss B M Hall; 2, Mrs A C. Wilson

Canned chicken—1, Miss B. M. Hall; 2, Mrs A. C Wilson.

PICKLES

Pint Jars

Collection of pickles, 6 jars—1, Mrs H E Fawdry.

Pint of chutney—1, Miss B. M. Hall, 2, Mrs W Murchie

Mustard pickles—1, C H Henniker; 2, Mrs. H E Fawdry.

Sweet pickles—1, Mrs. H. E Fawdry

DAIRY PRODUCTS AND HONEY

Butter, two prints, marketable—1, Mrs. S J Essery, 2, Mrs W Lauridson-Hoegh.

Eggs, one dozen, special, white—1, Mrs. D. Edwards; 2, L F Solly.

Eggs, one dozen, special, other than white—1, Mrs F S. Leather; 2, L F. Solly.

Eggs, one dozen extras, white—1, L. F Solly; 2, Mrs. D Edwards.

Eggs, one dozen extras, other than white—1, Mrs H E. Fawdry; 2, Mrs F B Leather.

Poultry, pair of roosters, dressed—1, Mudge & Son; 2, Mrs. Clive.

Poultry, pair of broilers, dressed—1, Mudge & Son, 2, Crosland Bros.

Five jars extracted honey—1, C. J. Grant, 2, Mrs. W. J. Curry.

CHILDREN'S SECTION

Eggs, 6 white—1, Teddy Fleischer; 2, Eric Pitt

Eggs, 6 brown—1, Jim Mainguy; 2, Rose Young.

FIELD PRODUCE

Oats, one bushel—1, B Young; 2, Watt Brothers.

Ensilage corn—1, S. J. Westcott; 2, W Bazett.

Turnips, 6 Swedes, for cattle—1, F B. Pemberton.

Mangels, 6 half long or sludstrop—1, W Bazett; 2, Ed Ramsay.

Mangels, 6 a.o.v.—1, F. B. Pemberton

Mangels, 2 globe—1, F. B. Pemberton; 2, B. Young

Sugar mangels—2, Mrs. G. G. Share

Carrots, 5 white—1, F. B Pemberton; 2, W. Spencer.

Sunflowers, 3 plants—1, J. Finnerty.

Sheaf of clover, alfalfa—1, W L. Whitney-Griffiths, 2, B. Young.

Sheaf of oats—1, H Hamilton; 2, B. Young.

Potatoes, early, 100-lb sack—1, B. Young; 2, Mudge & Son.

Seed potatoes, 25 lbs. grown from certified seed—1, Mudge & Son; 2, W L. Whitney-Griffiths.

ART

Oil Colors

Landscape or seascape—1, L. C. Springett, 2, Mrs. C. Wallich.

Still life or flowers—1, Mrs. M L. Piper.

Water Colors

Landscape or seascape—1, Colonel L. G Fawkes; 2, Miss B. Hadwen; 2, Miss J. Crease.

Still life or flowers—1, Colonel L. G. Fawkes; 2, Mrs M. L. Piper.

Any Medium

Portrait—1, Mrs H R. Garrard; 2, Colonel L. G. Fawkes.

A garden—1, Colonel L. G. Fawkes; 2, Miss J. Crease

An interior—Mrs. Andrews.

Poster design—1, Miss C M Bonner, 2, Mary E Baiss; 2, Faith Baiss.

Any subject—1, Faith Baiss; 2, Miss J. Crease, 3, Mrs. M. Foster.

Arts and Crafts

Wood carving or leather work—1, Mrs. M. Foster; 2, A. Leggatt; 2, C. T. Saunders.

Painting on material, wood or china—2, Mrs. V C A. McLaughlin.

Raffia work or flower making—1, Mrs. Andrews, 2, M. L. Piper; 2, Mrs W. Lauridson-Hoegh.

Open to Childen Under 17 Years

Any subject, any medium—1, Mary Baiss; 2, G. N. Cull.

Any subject—1, Peter Edwards.

PHOTOGRAPHS

Landscape, taken in district, 1 print—1, G H McIntyre; 2, A. McKie; 2, Mrs A M. Campbell.

Bromide enlargement—1, Mrs L. H Hogan; 2, F. R. Gooding.

Portrait, taken out of doors, 1 print—1, Cecil A. Smyth; 2, Mrs A C. Wilson.

Snapshot of child, 2 prints—1, Miss C M Bonner, 2, Mrs A C Wilson.

Collection of 2 farm scenes—1, Mrs. Whitney-Griffiths; 2, A. McKie.

Snapshot of animal, 1 print—1, Godfrey Saunders, 2, Miss C. M Bonner.

Best interior, 1 print—1, H. R. Garrard; 2, Mrs. I. A Hall.

Beach scene, 1 print—1, Mrs A C. Wilson; 2, Mrs. Whitney-Griffiths.

FRUIT

Fall Apples

Five Gravenstein—1, A. J. Rudkin; 2, Amy Kershaw.

Five Wealthy—1, Colonel Dopping Hepenstal; 2, Amy Kershaw.

Five Cox Orange—1, A. J. Rudkin, 2, J H Wood

Any other variety, 5 named—1, Colonel Dopping Hepenstal, 2, J. H. Wood.

Collection of 2 varieties, 5 of each, named—1, A J Rudkin; 2, H. Napier.

Winter Apples

Five King of Tompkins—1, C. R. Sing, 2, S R Kirkham.

Five Northern Spy—1, Colonel Dopping Hepenstal; 2, E C. Hawkins.

Five Ontario—1, C. R. Sing, 2, A J Rudkin.

Any other Winter dessert variety, 5, named—1, C. R. Sing, 2, A. J. Rudkin

Any other Winter cooking variety, 5, named—1, A J Rudkin, 2, E C. Hawkins.

Collection of 5 Winter varieties, 5 of each named—1, C. R. Sing; 2, A. J. Rudkin.

Crabapples, 12 — 2, Mrs. A. Fleischer

Pears

Bartlett, 5—1, Colonel Dopping Hepenstal; 2, M M White.

Beurre Clairgeau, 5—1, A. J. Rudkin, 2, Mrs. A. Fleischer

Beurre d'Anjou, 5—1, Mrs. A. Fleischer; 2, E. C Hawkins

Any other variety, named—1 and 2, Mrs A Fleischer

Collection of 2 varieties — 2, Thomas Spears.

Miscellaneous

Plums, 12 Pond's Seedling—1, M M White, 2, Colonel Dopping Hepenstal.

Plums, 12 Yellow Egg—1, C. R. Sing, 2, W L Whitney-Griffiths.

Plums, any other variety—1, C R Sing, 2, G. A. Cheeke.

Prunes, 12 Italian—1, Mrs. F S Leather, 2, Colonel Dopping Hepenstal.

Prunes, 12 a.o.v.—1, W H Elkington.

Peaches, 5—1, G. A. Cheeke; 2, Mrs. W B Lathrop

Grapes, one plate, outdoor grown—1, Colonel Dopping Hepenstal; 2, A Colliard

Blackberries, one quart—1, Mrs. G. G Share, 2, C H. Henniker

Quince—1, Teddy Fleischer; 2, Mrs A Fleischer

Nectarines—1, L. W Huntington; 2, Colonel H. H Roome

GARDEN PRODUCTS

Potatoes, 6 Early Rose—1, W. B Hunton; 2, F Goldie

Potatoes, 6 Up-to-Date—2, Mrs. F S Leather

Potatoes, 6 Sir Walter Raleigh—1, W Spencer; 2, E. C. Hawkins

Potatoes, 6 Netted Gem—1, W Bazett, 2, Mrs. M Wilson.

Potatoes, 6 any other colored variety—1, Mudge & Son; 2, G. A. Cheeke.

Potatoes, 6 any other white variety—1, W Bazett; 2, Thomas Spears.

Table turnips, 6 yellow variety—1, D. Talbot.

Table turnips, 6 white—1, W B. Hunton.

Table carrots, 6 intermediate—1, G. G. Share; 2, Mrs W B. Lathrop

Table carrots, 6 long—2, W. Bazett.

Table beets, 6 long—1, Mrs. G G. Share, 2, Mrs W D. Wilkin.

Table beets, 6 globe—1, W. Bazett; 2, W Spencer.

Turnips, 6—1, Mrs. W M Maclachlan, 2, W S. Oldfield

Onions, 6 white—2, M Dopping Hepenstal

Onions, 6 yellow, not Spanish—1, T. Toyota; 2, Thomas Spears.

Onions, 6 red—1, A. Colliard; 2, W. B. Hunton.

Onions, 6 brown—2, W B. Hunton

Onions, half bushel—1, Thomas Spears, 2, A. J. Rudkin.

Shallots, one quart—1, G. A. Cheeke; 2, M. Dopping Hepenstal.

Cabbage, 2 pointed—1, Mrs. W. D. Wilkin, 2, W S. Oldfield.

Cabbage, 2 round—1, Mrs G. G. Share, 2, Mrs. E H. Peterson

Cabbage, 2 red—1, J Finnerty.

Cabbage, 2 flat—1, W. B. Hunton.

Cabbage, 2 Savoy—1, Mrs. G. G. Share.

Cauliflower, 2 heads—1, W. B Hunton.

Celery, 6 heads—1, W. B. Hunton; 2, Mrs. D Talbot.

Table sweet corn, 6 yellow ears—1, A. Colliard, 2, W. Bazett.

Cucumbers, 2 short, outdoor grown—1, T. Toyota; 2, Mrs. W. B. Lathrop.

Tomatoes, 6 open-air grown—1, Mrs R Roome, 2, Mrs. F H Price

Tomatoes, one crate—1, Mrs. F S. Leather; 2, Cliffside Nurseries

Scarlet Runner beans, 12 pods—1, W B. Hunton; 2, G. A. Cheeke.

Musk melon or cantaloupe—1, J. Finnerty; 2, Mrs H Roome

Citron—1, J. Finnerty.

Vegetable marrow, 2 green—1, Mudge & Son; 2, W. B. Hunton.

Vegetable marrow, 2 white or yellow—1, W B. Hunton; 2, Mrs E. H. Peterson.

Pumpkin, 2 yellow for table use—1, Mrs. S J. Essery, 2, J. Finnerty.

Heaviest pumpkin or squash in show—1, W M Dwyer; 2, Mrs. G. G. Share.

Collection of vegetables—1, L. W. Huntington; 2, W S. Oldfield.

CATTLE

Jerseys

Bull, 2 years and over—1, Watt Bros., 2, Arthur Wright; 2, B. C. Walker.

Bull, yearling—1, Captain C. F. Gibson; 2, E C Hawkins.

Bull, calf—1, Mrs. Hutchinson, 2, Ed. Evans

Bull, Senior champion—1, Watt Bros.

Bull, junior champion—1, Captain C. F Gibson.

Bull, grand champion—1, Captain C. F. Gibson.

Cow, 4 years and over—1, W. & M. Waldon; 2, H. B Emerson; 3, Mrs Clive.

Cow, 3 years—2, E R. Hamilton

Dry cow, 2 years and over—1, W & M Waldon; 2, B. C. Walker.

Cow, 2 years—1, E. C. Hawkins; 2, H B. Emerson; 3, Watt Bros.

Cow, senior yearling—1, W & M. Waldon, 2, H. B. Emerson.

Cow, junior yearling—1, W & M. Waldon; 2, Dr. Gisen; 3, E. C. Hawkins.

Cow, calf—1, E C. Hawkins, 2, Ed. Ramsay; 2, W & M Waldon.

Cow, senior champion—W & M Waldon.

Cow, junior champion—W & M Waldon.

Cow, grand champion—W. & M. Waldon.

Three animals, any age, get of one bull—1, E R. Hamilton, 2, H. B. Emerson.

Two animals, progeny of one cow—1, E. C. Hawkins, 2, E. R. Hamilton.

Holsteins

Bull, yearling—1, M Wilson; 2, H. Bonsall, 2, J W Flett & Sons.

Bull calf—1, A & S Matthews.

Bull, grand champion—A. & S. Matthews.

Cow, 4 years and over—1, A & S. Matthews, 2 and 3, M. Wilson.

Cow, 2 years—1, H. Bonsall, 2, M Wilson, 2, J W Flett & Sons.

Dry cow 3 years and over—1, A & S. Matthews; 2, M Wilson; 2, A. & S. Matthews.

Cow, 2 years—1, M Wilson.

Cow, senior yearling—1, M Wilson; 2, J W Flett & Sons; 3, A. & S. Matthews

Cow calf—1, J W Flett & Sons; 2, J W Flett & Sons 2, M Wilson

Cow, senior champion—A & S Matthews

Cow, junior champion—H. Bonsall

Cow, grand champion—A & S. Matthews

Three animals, any age, get of one bull—1, H Bonsall; 2, A. & S Matthews, 2, M Wilson

Two animals, progeny of one cow—1, M Wilson; 2, A & S. Matthews.

Senior herd Bull, 1 year or over, cow over 2, cow 1 years, cow between 18 months and 2 years, cow under 18 months—1, M. Wilson.

Grade Dairy Cattle

Cow, sired by registered bull—1, Ed. Evans; 2, Ed Evans.

Dairy Cattle Judging Contest

(Open to all under 25 years of age) 1, Alfred Fleet; 2, A C Flett, 3, A W. Wright, 4 T Bazett; 5, Hugh Hamilton, 6, R. Eveleigh.

SHEEP

Shropshires

Ram, two shears and over—1, T. K Harrop; 2, Whitney-Griffiths Bros; 2, G H. Hadwen, 4, W. Hutchinson.

Ram, shearling—1, T. K Harrop; 2, Whitney-Griffiths Bros.; 2, J. D. Groves, 4, J. D. Groves.

Ram, lamb—1, T K Harrop; 2, 2 and 4, Whitney-Griffiths Bros

Ewe, two shear and over—1, T. K. Harrop; 2, O H Hadwen, 2, Whitney-Griffiths Bros, 4, J. Douglas Groves

Ewe lamb—1, T K Harrop; 2 and 2, Whitney-Griffiths Bros., 4, G H. Hadwen.

Pen of three lamb rams, bred by exhibitor—1, T K Harrop, 2, Whitney-Griffiths Bros, 3 J Douglas Groves; 4, G A Tisdall

Pen of three ewe lambs, bred by exhibitor — 1, Whitney-Griffiths Bros, 2, O H Hadwen; 2, J. Douglas Groves.

Ram champion—T K. Harrop

Ewe champion—T K Harrop

Hampshires

Ram, two shear and over—1, Mrs C Doering

Ram, shearling—1, Mrs C. Doering

OXFORDS

Ram, shearling—1, W Robson.

Ram, lamb—1, W Robson

Ewe, two shears and over—1, W. Robson.

Ewe, lamb—1, W. Robson.

Ram, champion—W Robson.

Ewe, champion—W Robson.

SUFFOLKS

Ram, two shears and over—1, B. Young.

Ram, shearling—1, Miller Ranch; 2, James Wood, 2, R E. Barkley

Ram, lamb—1, Miller Ranch, 2, Miller Ranch; 2, R. E. Barkley.

Ewe, 2 shear and over—1, Miller Ranch; 2, Miller Ranch; 3, R. E. Barkley; 4, R. E Barkley

Ewe, shearling—1, Miller Ranch; 2, Miller Ranch; 2, James Wood, 4, James Wood.

Ewe lamb—1, Miller Ranch; 2, Miller Ranch; 2, R E Barkley.

Ram champion—Miller Ranch.

Ewe champion—Miller Ranch.

SOUTHDOWNS

Ram lamb—1, Whitney Griffiths Bros, 2, Whitney-Griffiths Bros.; 2, Whitney-Griffiths Bros

Ewe Lamb—1, Whitney-Griffiths Bros.; 2, Whitney-Griffiths Bros., 2, Whitney-Griffiths Bros.

Pen of 3 ram lambs, bred by exhibitor—1, Whitney-Griffiths Bros.

Pen of 3 ewe lambs, bred by exhibitor—1, Whitney-Griffiths Bros.

Best ram of above breeds—T. K. Harrop.

Best flock of above breeds—T K Harrop.

Grade Classes

Pen of 2 ewes, 2 shear and over—1, W Robson; 2, E. W Cole, 2, R. E. Barkley.

Pen of 2 ewes, shearling—1, D. V. Dunlop; 2, R. E Barkley.

Pen of 2 ewe lambs—1, W Hutchinson, 2, James Wood, 2, D. V. Dunlop, 4, E. W. Cole, 5, B Young

Pen of 3 wether lambs—1, B. Young, 2, D. V. Dunlop.

Grade lamb, exhibited by child under 14 years—1, G Hutchinson, 2, R. Young; 3, A. B. Dunlop.

WOOL

Fleece, clothing—1, Miller Ranch.

Fleece, combing—1, B. Young

FLOWERS

Coll, house plants, not less than three or more than six—1, Mrs. F. H Price, 2, Mrs aPtterson

Foliage plant, in pot—1, Mrs Patterson.

Specimen plant, any variety, in flower—1, Mrs. J. H Smith; 2, Mrs L. H Hogan.

Display of asters, not exceeding three blooms of each variety—1, Mrs P. L. Dunkley.

Three distinct varieties of aster, three blooms each—1, Mrs. P. L. Dunkley; 2, Mrs. Patterson.

Three varieties hardy chrysanthemums—1, Mrs. F Spinetto; 2, Angus McKay.

Vase of hardy chrysanthemums—1, Angus McKay, 2, Mrs W M. Maclachlan.

Three vases of sweet peas—1, Mrs. G. C. Share; 2, Mrs F Spinetto.

Display of dahlias, amateurs only—1, F B Carbery; 2, C. L. Weeks

Display of dahlias, open—1, Crossland Bros.

Three varieties of dahlias, one kinds, each variety, not exceeding three blooms, amateurs only—1, Mrs. F. Spinetto; 2, Mrs. T. L. Dunkley.

Dahlias, one vase, not exceeding three blooms—1, George A Cheeke; 2, Augus McKay.

Special prize for best bloom, in classes 9, 10, 11 and 12—1, Crossland Bros.

Display of gladioli, open—1, E. V. Neel.

Display of gladioli, amateurs only—1, Augus McKay, 2, Mrs B. A Rice

Gladioli, 6 vases—1, Mrs. F. Spinetto.

Gladioli, 6 varieties, open—1, C. E. Saunders.

Gladioli, 3 varieties in vases, amateurs—1, Angus McKay; 2, Mrs. F Spinetto.

Gladioli, 1 vase, not exceeding 2 blooms, amateurs—1, Mrs. F. Spinatte, 2, Angus McKay

Special prize for best spike in classes 12 and 14, and in classes 15, 16, 17 and 16—E. W. Neel

Display of zinnias—1, Mrs. Beaver; 2, T Godfrey Saunders.

Zinnias, 2 varieties—1, Mrs. W. M. Maclachlan; 2, C. J. King

Annuals or biennials, 6 kinds—1, E. T. Creswell; 2, Angus McKay.

Annuals or biennials, 2 kinds—1, Mrs A H Campbell, 2, Miss E. M. Bazett

Perennials, 3 kinds—1, G. H Townend, 2, Mrs. W. H. Hopkins.

Best flower or flowers, one kind, 75 per cent. rarity, 25 per cent beauty—1, G. H. Townend, 2, L. W Huntington

Three vases of Michaelmas daisies—1, G H Townend; 2, Mrs. Beaver.

DECORATIVE CLASSES

Bowl of roses, with own foliage—1, M M White; 2, Mrs. H Roome

Bowl of sweet peas, shown with own foliage—1, Mrs G. G. Share, 2, Mrs F Spinetto.

Bowl of gladioli, foliage optional—1, Mrs. Dorothea Baker; 2, Miss B M Hall.

Bowl of dahlias, foliage optional—1, Mrs. L. F. Solly.

Basket of gladioli, foliage optional—1, Mrs. D. Edwards, 2, Mrs E. W Neel

Vase of gladioli—1, Mrs. D Edwards, 2, Angus McKay

Vase of dahlias—1, Miss B. M Hall; 2, Mrs. L. F Solly

Basket of flowers, not gladioli or dahlias—1, Mrs. W. H. Hopkins; 2, Mrs F H Price.

Table decoration—1, Miss B M Hall; 2, Mrs. A. C Wilson

FIVE C'S WILL MEET INCOGS

First-Half Championship of Victoria Cricket League Will Be at Stake Today

Five C's and Incogs will meet this afternoon at Beacon Hill to decide the championships of the first half of the Victoria and District Cricket League These two teams were tied for the honors, and a win for the churchmen will give them the city title The match will start at 2:30 o'clock

The Five C's will be as follows Comley, Edwards, Atwell, Pendray, Halkett, Galt, Eric Quainton, Eden Quainton, F. Payne, G. Payne and J Payne

Even Chess Series

WIESBADEN, Germany, Sept. 13—Alexander Alekhine, world chess champion, yesterday lost the fourth game of the series for the title to Bogoljubow, Russian challenger, in thirty-eight moves. This ties the score, each having won one game and drawn one

VANCOUVER MAN ELECTED HEAD OF NEW UNION

J. Fife Smith Named President of British Rugby Union at Inaugural Meeting at Winnipeg

BODY TO CONTROL GAME IN CANADA

WINNIPEG, Sept 13.—J Fife Smith, of Vancouver, was elected president of the first British Rugby Union of Canada in convention here today The union was formed at yesterday's meeting of the convention

The Rugby Union of Canada, final link in a chain of Empire-wide British Rugby Unions, came into being when delegates from provincial associations in Canada passed a resolution authorizing the newly-formed body to control the sport in this country.

Adoption of the rules in force in Great Britain is aimed to assure an even standard of play in the various provinces in Canada.

After completing formation of the new Dominion-wide Rugby Union of Canada, delegates selected the officials who will supervise rugger in Canada for the coming year. His Excellency Viscount Willingdon was named patron of the newly-formed union. He telegraphed acceptance of the office. E W Beatty, K.C., was named honorary president Hon. Randolph Bruce, Victoria, B.C., and G. J. Yorth, Calgary, were named honorary vice-presidents. R. P Woodward, Vancouver, was selected as a vice-president Bert Henderson, Winnipeg, is secretary-treasurer.

STAR AND DINGHY RACES SCHEDULED

Smaller Classes of Sailing Boats Will Compete Today in Events at Cadboro Bay

This afternoon the star class yachts and sailing dinghies of the Royal Victoria Yacht Club will race in Cadboro Bay. The dinghies will sail twice round the short triangular course, from the clubhouse to a mark off Flower Island, thence to a mark off the Cadboro Beach Hotel and back again to the starting line

Whether the stars follow the dinghies or race over the outside course, which is laid round a mark off Willows Beach, will depend upon the state of the wind, and will be decided by F. C. Adams, the officer of the day. After today there will only be one more race for both the stars and the dinghies before the finals of the series take place upon September 26

BIG CONVENTION VISITS VICTORIA

Some seven hundred persons, arriving by specially chartered steamer, will visit Victoria today when members of the twenty-first biennial convention of the Amalgamated Association of Street and Electric Railway Employees make a break in the heavy programme of business which is occupying their time in Seattle

The party, which will include the wives of members, will be entertained at luncheon in the Chamber of Commerce at 1:15 p.m. by Victoria local, No 109 and will afterwards be taken on sight-seeing drives round Greater Victoria Mayor Herbert Anscomb and Mr A. T. Goward, vice-president of the British Columbia Electric Railway Company, will welcome the visitors. Mr. E. F. Fox will be chairman of the welcoming committee, and Alderman E. S. Woodward and Mr J. Torrance, president of the Victoria local, will also speak.

Mr W D. Mahon, international president, will respond to the welcome in behalf of the guests and Mr M J. Murray, president of the Seattle local, will also say a few words.

Garrison Sergts.' Mess Stages Annual Picnic

The annual picnic of the Garrison Sergeants Mess was held on Wednesday, September 11, at Woodside Farm, Sooke. About 100 members and friends were present and taking advantage of the fine weather a most enjoyable time was spent by all. During the day sports were held, at which the following were prize winners:

Putting handicap—1, Harper; 2, Dan Carlos.

100 yards, open—1, Kelly-Hutchinson, 2, Swift, 2, Wingest

Visitors' race—1, Fred Burns, 2, Jones, 2, Shephard.

100 yards handicap—1, Jim Burns, 2, Burton, 2, Watson.

Dogan's race—1, Higgins, 2, Pick; 2, Locke.

Old soldiers race—1, Webster; 2, Bradley, 3, Grimes

50 yards reverse—1, Ricketts, 2, Swift; 2, Wingest.

Fat man's race—1, Kellow, 2, Simpson; 2, Norton

Kicking football—1, Kendrick, 2, Whyte, C.E.H.A

Quoits—1, Norton; 2, Burgess, 3, Ricketts

Married men's race—1, Burton; 2, Lindgren, 3, Kelly-Hutchinson

Single men's race—1, Scarse 2, Evans, 2, Kemp.

Potato race—1, Grimes, 2, Lindgren, 2, Ricketts

Committee men's race—1, Wyllie; 2, Burns, 2, Higgins

Waiters' race—Stephens, R.C.E.

Baseball—Ricketts team won.

The prizes were subsequently distributed at an al fresco smoker in the mess

THAT CERTAIN PARTY

By Jack Wilhelm

POLLY AND HER PALS

A Story That Rings of Sincerity

By Cliff Sterrett

TILLIE THE TOILER

Getting a Bad Name

By Westover

S'MATTER POP

Too Much of a Chance

By C. M. Payne

BOBBY THATCHER

The First Clue

By George Storm

JANE ARDEN

By Monte Barrett and Frank Ellis

KRAZY KAT

JUST LIKE A WOMAN

AGITATOR: "There ain't a industry in this country wot's lookin'

BYSTANDER: "Oh, ain't there? What abaht 'ironmongy?"

—The Passing Show, London.

Winthrop Ames told some stories of the stage:

"Australia's a wild place," the great producer said. "Booth Betterton, an old friend of mine, managed a company once that toured Australia in heavy legitimate stuff—'Hamlet,' 'Macbeth' and all that.

"One night Booth Betterton and his company—they numbered about eight—struck a miserable one-horse town with a miserable one-horse hotel. The landlord led the whole crowd to a big barn of a room full of cot beds.

"'I guess that'll hold ye,' he said.

"'But,' said Booth Betterton, 'my stars, man, we can't all sleep in this one room—ladies and gentlemen together.'

"'Why not,' said the landlord. 'Ain't ye on speakin' terms?'"

COLONIST DAILY COMIC FEATURE

The Katzenjammer Kids

Radio Broadcastings

By Courtesy of Radio Doings

Saturday's Programme

CFCT, Victoria, B.C. (476.9m) — 8.30 a.m., The morning market trends. 6 p.m., The closing market quotations. 8.15, The Sunset Concert Orchestra takes pleasure in offering the following programme for the approval of radio listeners: "The Light Cavalry Overture" (von Suppe), a selection from "Madame Butterfly" (Puccini); a paraphrase on "My Old Kentucky Home" (Langley), "Song of Songs" (Moya), favorite melodies from "Kissing Time" (Caryll), a serenade, "Danse des Demoiselles" (Friml), a march, "The Vanished Army" (Amers). 7.10, "What's Doing in Town"; Savory's Garden Bulletin, official weather report and forest fire summary, "Scrap Book," West Coast Information Service, "Loris Watch" correct time signal. 11, The Crystal Garden Orchestra, presented by The Daily Colonist.

National Broadcasting Co.—10.30-11.30 a.m., National Farm and Home Hour. 6-8.30, Phil Spitalny's 3-4.30, All-American Mohawk programme. 3.30-6, "When Summer Is Gone." 6-6, General Electric Hour. 6-7, Lucky Strike Hour. 7-8, Nights in Spain. 8-9.30, Temple of the Air. 9.30-9.30, Golden Legends. 10-11, Troubadours. 11 p.m.-12 midnight, Musical Musketeers.

KFRC, San Francisco, Cal. (461.3m; 610k) —3-3 p.m., KRJ recital programme. 3-4, Charlie Wellman. 4-5, Recordings. 5-5.30, Oretbey Electric programme. 5.00-6, Hank Howe and his music. 6-7, Wesley Tourtelotte, organist. 7-8, Don Lee Broadcasting System. 8-9, KRJ Night Court. 9-10, Don Lee Symphony Orchestra. 10-10.10, Baron Weele and Lucina. 10.10-11.10, Hotel Mark Hopkins Orchestra. 11.10 p.m.-12.10 a.m., Biltmore Hotel Orchestra. 12.10-1, Dance programme.

KFI, Los Angeles, Cal. (468.5m; 640k)—3 p.m., "Phenomena." 6.30, Olen Edmund and his Dollegtans. 6, The General Electric Co. 6, Lucky Strike Hour. 7, Better Business Bureau talks. 7.05, Mosby's Oisieland Blue Blowers Nite Club. 8, Temple of the Air. 9.00, KFI-KPO Earl C. Anthony, Inc., programme. 9.30, Studio programme. 10, Earl C. Anthony programme. 11, KFI News Bureau. 11.10, KFI Midnight Frolic.

KPO, San Francisco, Cal. (440.9m; 680k) —12.05-1 p.m., Aeolian Trio. 1-1.30, Jerry Jermaine, balladist. 1.00-2, Ann Warner's Home Chats. 3.00-3.45, Stock Market quotations. 3.45-3.45, Kosak Radiograms. 3.45-3.30, Baseball broadcast. 3.30-4.40, Stock market quotations. 4.40-6, Children's Hour. 6-6, General Electric. 6-7, Lucky Strike Hour. 7-8, Rae Masters of Music. 8-8.30, Temple Corporation. 8.30-8.30, Peckard programme. 9.30-10.30, Dance Orchestra. 10.30-11, Troubadours. 11-11.05, Kosak Radiogram. 11.05 p.m.-12 midnight, Musical Musketeers.

KGW, Portland, Ore. (483.6m; 620k)—1-2 p.m., Organ recital. 3-4, Musical Master Works. 3-4.30, All-American Mohawk. 3.30-6, "When Summer Is Gone." 6-6, General Electric Co. programme. 6-7, Lucky Strike Hour. 7-8, Nights in Spain. 8.30-10, Studio programme. 10 p.m.-12 midnight, Dance music.

KSL, Salt Lake City, Utah (265.3m; 1130k)—3 p.m., Piano Twins. 3.45, Julius Klein. 4, Studio programme. 6, General Electric Hour. 6, Lucky Strike Orchestra. 7, Amos 'n' Andy. 7.10, Kerry Deane, "Singing Marine." 7.30, Annette Richardson, contralto. Gerald Tracy, pianist. 8, The Grimley Brothers, Male Quartette. 8.00, The Seventy-Niners. 8, Provo Chamber of Commerce programme.

KOMO, Seattle, Wash. (325.9m; 920k)—6 p.m., Phil Spitalny's music. 6.30, Orchestra. 6, All American Mohawk. 6.00, "When Summer Is Gone." 6, General Electric Co programme. 6, Lucky Strike Dance Hour. 7, Nights in Spain. 7.10, News flashes. 7.30, The Friars. 8, Temple of the Air. 8.30, Golden Legends. 9.30, Orchestra. 10, Troubadours. 11, Musical Musketeers. 10 midnight-12.30 a.m., Organ recital.

KOL, Seattle, Wash. (236.1m; 1,270k)—10 noon, Organ recital, Frederick Feringer. 10.30 p.m., Matinee Melodies. 2.40, Baseball game. 4.45, News items and weather. 8, Service programme. 8, Chimes, studio programme. 8, "A Little Sunshine." Nen Stuart. 10, Sessions Chimes. 10.12 p.m.-10 midnight, Dance Band.

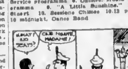

KTAB, Oakland, Cal. (545.1m; 550k)—3-4 p.m., Recordings. 4-5, The Home Towners. 5-6, Brother Bob's Frolic. 6-6.30, Barney Lewis. 6.30-7, Twilight Hour. 7-7.30, Recordings. 7.30-8, Walter J. Rudolph, pianist. 8-10, Pickwick Follies. 10-11, Studio programme and orchestra. 11 p.m.-1 a.m., Kila Owls.

Sunday's Programme

CFCT, Victoria, B.C. (476.9m)—11 a.m., The morning service of the Victoria City Temple. 7.00 p.m., The West Coast Information Service, the "Loris Watch" correct time signal. 7.30, The evening service of the Victoria City Temple, the official weather report and forecast.

National Broadcasting Company — 10 noon-1.30 p.m., National Sunday Forum (transcontinental). 1.30-3.30, Sunday afternoon concert. 3.30-3, Whittall Anglo-Persians (transcontinental). 6-6.10, Sunday afternoon concert. 6.15-6.45, Atwater Kent programme (transcontinental). 6.45-6.15, Biblical Dramas (transcontinental). 6.15-6.45, Studebaker Champions (transcontinental from Chicago). 7.45-8, Enna Jettick Melodies.

KFRC, San Francisco (461.3m; 610k)—9 a.m.-10 noon, "Home, Sweet Home" concert. 10 noon-1.10 p.m., Sherman, Clay concert. 3.10-3.12, Recordings. 6.15-4, Art Faddee, pianist. 4-4.00, Recorded programme. 4.30-6, Art Kaan and his Sonatones. 6-6, Majestic "Theatre of the Air." 6.30, Paul Carson, organist. 6.30-7, "Around the Samovar." 7-7.30, Robert Olsen, song recital. 7.00-8, Harold Dana, baritone, and Novelty Six. 8-8, Concert orchestra. 8-10, Roof Garden Orchestra. 10-10.10, Karen Waste and Lucina. 10.10-11.10, Roof Garden Orchestra. 11.10 p.m.-12.10 a.m., New Mandarin Cabaret Band.

KYA, San Francisco (319.3m; 1250k)—8.30-9 p.m., Programme for Dr. H. T. Krebbe. 9-9.00, Sidley Company programme. 9.30-7, Recorded programme. 7-8, Concert trio. 8-8, Church services. 8-10, Pacific Artists' Trio. 10-11, Brinston Electric programme. 11 p.m.-12 midnight, Recorded dance programme.

KSL, Salt Lake City, Utah (265.3m; 1130k)—9 a.m., Informal programme. 9.30, Royal Filipino Orchestra. 10, Russian Balalaika Orchestra. 10.30, Old World Trio. 11, "The Friendly Hour." 10 noon, "Watch Tower" programme. 1 p.m., L.D.S. service from the Tabernacle. 3.30, Popular orchestra. 3, Mutual hour. 4, Earl Bass, baritone. 4.15, "Radio Guild." 3.15, Atwater Kent hour. 6.45, Biblical Drama. 6.15, Studebaker Champions. 6.45, Standard Instrumental Quartette. 7, Amos 'n' Andy, K & C Eastern network. 7.30, Harmony Night Hawks. 8, L.D.S. services. 8, Criterion Male Quartette and Melody Instrumental Trio.

KGO, Oakland, Cal. (379.5m; 790k)—11 a.m.-10.10 p.m., Annual conference programme. 10.10-1.30, National Sunday Forum. 1.30-3.00, Sunday concert. 3.30-3, Whittall Anglo-Persians. 3-4, Afternoon concert. 3-5, Vesper service. 6-6.10, "What's Happening in the World." 6.15-6.45, Atwater Kent programme. 6.45-6.45, Badson Kay Fur programme. 6.10-6.45, Studebaker Champions. 6.45-7.45, Little Symphony Orchestra. 7.45-8, Enna Jettick Melodies. 8-8, Annual conference programme. 4-8.00, The Reader's Guide.

KOL, Seattle, Wash. (236.1m; 1270k)—8.30-11.30 p.m., Dance band.

KPO, San Francisco (440.9m; 680k)—3.30-3 p.m., Whittall Anglo-Persians. 3-6.15, Sunday afternoon concert. 4.10-3.10, KPO Salon Orchestra. 6.15-6.45, Atwater Kent programme. 6.45-8.10, Bible Drama. 8.10-8.00, Studebaker programme. 8.45-7, Baseball scores. 7-7.45, Evening musicale. 7.45-8, Enna Jettick Melodies. 8-8.30, Earth American Building Loan Association. 8.30-8, Concert orchestra. 8-10, Abas String Quartette. 10, Kosak Radiogram.

KOA, Denver, Col. (361.2m; 830k)—8.30 a.m., Presbyterian Church. 10 noon-1.30 p.m., National Sunday Forum. 1.30-8, Tea Time Tunes. 8.10-3.00, Everett K. Foster, baritone. 8.30-8, Whittall Anglo-Persians. 3-3.30, Koeslle Walt and string quartette. 3.30-4, Retold Tales. 4-4.10, Enna Jettick Melodies. 4.10-8.10, Collier's Radio hour. 8.10-3.45, Atwater Kent hour. 6.45-8.10, Biblical Drama. 8.10-6.45, Studebaker Champions. 6.45-7, In the Spotlight. 7-7.10, Amos 'n' Andy. 7.10-7.45, Russian Cathedral Choir. 7.45-8, Sam Kerman, xylophonist.

KOMO, Seattle, Wash. (325.9m; 920k)—10 a.m., International Bible Students' Association. 11.10, Plymouth Congregational Church. 10.10 p.m., National Sunday Forum. 1.00, Sunday afternoon concert. 8.30, Whittall Anglo-Persians. 3, Afternoon concert. 4.10, Orchestra. 3.10, Atwater Kent programme. 3.45, Orchestra. O. Donald Gray, baritone. 6.10, Studebaker Champions. 7.45, Enna Jettick Melodies. 8, First Church of Christ, Scientist. 8, Orchestra. 10.10, Concert trio. 10.10-11, Orchestra with Dorothea Wel, contralto.

KTAB, Oakland, Cal. (545.1m; 550k)—9-10 a.m., Dr. E. L. Corley. 10-11, Bible Class. 11 a.m.-12.30 p.m., Morning prayer. 12.30-1, Chapel of the Chimes. 6-6, Chapel of the Chimes. 6-7, Edison hour. 7-7.30, Lou Gordon, tenor. Arthur Shaw, organist. 7.30-8.30, Tenth Avenue Baptist Church. 8.30-10, Camea records. 10-11, Joan Kerr, contralto.

KFI, Los Angeles (468.5m; 640k)—10 a.m., Los Angeles Church Federation programme. 10.00, Temple Baptist Church. 8 p.m., Musical programme. 3.30, Whittall Anglo-Persians. 8, Musical programme. 4.30, Leita Castberg, "Advanced Thought." 3, Genevieve Behrend, "Science of Life." 6.10, Atwater Kent programme. 6.10, Studebaker Champions. 6.45, Studio programme. 7.45, Enna Jettick Melodies. 8, Packard Concert Orchestra. 8, KFI Ensemble. 8.30, Studio programme. 10, Dance orchestra.

KGW, Portland, Ore. (483.6m; 620k)—10-11 a.m., International Bible Students. 11 a.m.-12.30 p.m., Church service. 1.30-8.30, Organ recital. 3.30-3, Whittall Anglo-Persians. 3-4.10, Sunday concert. 4.15-8.10, Studio programme. 8.10-5.45, Atwater Kent hour. 8.35-8, Baby Boudoir. 8-8.15, "Book Chat." 8.10-8.45, Studebaker programme. 8.45-7.45, Marter melodies. 7.45-8, Enna Jettick Melodies. 8-8.30, The Rollickers. 8.30-10, Montag Fireside hour. 10-11, Little Symphony Orchestra.

Monday's Programme

CFCT, Victoria, B.C. (475.9m)—8.30 a.m., The morning market trends. 6 p.m., The closing market quotations. 8.15, The Sunset Concert Orchestra, the ensemble of the Sunset Broadcasters, will offer the following delightful programme: A march, "Old Comrades" (Teike), the overture to "Zampa" (Herold), a collection of musical gems from "Floradora" (Stuart), a suite, "Mignonnetta" (Friml), "On the Road to Ole-a-Zee" (Finck), a few well-known and popular airs from "Tip Top" (Caryll). 7.15, What's Doing in Town. Savory's Garden Bulletin, official weather report and forest fire summary, "Scrap Book," West Coast Information Service, "Loris Watch" correct time signal.

National Broadcasting Company—10.30-11.00 a.m., "Woman's Magazine of the Air." 3-3.30 p.m., Mormon Tabernacle programme. 6-3.00, Edison programme (transcontinental). 6.00-8.30, General Motors Family Party (transcontinental). 8.30-7, "Floyd Gibbons, Headline Hunter" (transcontinental). 7-8, In Danceland (transcontinental). 8-8, Budy Seiger's Shell Symphonists. 8-8, "Voice of Firestone." 8.30-10, Plantation Echoes. 10-11, Slumber hour.

KYA, San Francisco (242.8m; 1230k)—12.10-1.30 p.m., Popular recordings. 1.30-6, Selected recordings. 6-6.10, Keno items. 8.10-1.30, Programme of selected recordings. 8.30-8, Programme for Dr. K. T. Krebbe. 8-8.30, Sidley Company programme. 8.30-7, Classical recorded programme. 7-7.15, Tom, Dick and Harry. 7.10-7.30, Pacific Artists' Trio. 7.30-7.45, Cecil and Sally in "The Funniest Things." 7.45-8.30, Pacific Artists' Trio with Claire Upshur, soloist. 8.30-9, Hazel Warner, Constance Piper, Helen Troy and George Nickson. 9-9.10, News digest. 9.10-9.45, Pacific Artists' Trio, Dorothy Lewis, contralto. 9.45-10, Metro and Ocean, the Pelton Brothers. 10-11, Brington Electric programme. 11 p.m.-10 midnight, Dance recordings with Ernie Smith, master of ceremonies.

KSL, Salt Lake City, Utah (265.3m; 1130k)—8 p.m., Edison programme. 8.30, Family Party. 8.30, Floyd Gibbons. 7, Amos 'n' Andy. 7.15, Kerry Duane, musical novelties. 7.30, Alva Woodward and group. 8, The Jewel Box. 8.30, Tom McHugh, golf professional. 8, "The Voice of Firestone." 8.00, Plantation Echoes. 10, Slumber hour.

KGO, Oakland, Cal. (379.5m; 790k)—4-3.30 p.m., Aunt Betty stories. 4-5.30, Edison Recorders. 8.30-8.30, General Motors special programme. 8.30-7, Floyd Gibbons, headline hunter. 7-8, Little Symphony Orchestra. 8-8, Shell Symphonists. 8.30-10.30, "The Voice of Firestone." 8.30-10.30, General Electric programme. 10.30-10.30, Alaskan news flashes. 10.45-11.45, Dance orchestra.

KGW, Portland, Ore. (483.6m; 620k)—8-8 p.m., Organ. 8-8.30, Edison programme. 8.30-8, General Motors Party. 8.30-7, Floyd Gibbons. 7-8, Night in Danceland. 8-8, Sieger's Shell Symphonists. 8-8.30, Firestone programme. 8.30-10, Bremer-Tully programme. 10-11, Ben Selling's Collegians. 11 p.m.-12 midnight, Organ recital.

KTAB, Oakland, Cal. (545.1m; 550k)—3-3 p.m., Organ recital. 3-4, Matinee Melodists. 4-5, The Home Towners. 5-6, Brother Bob's of the Chimes. 7-8, Recordings. 8-8, Arthur Frolic. 8-8.00, Barney Lewis. 8.00-7, Chapel of the Chimes. 7-8, Recordings. 8-8, Arthur Shaw, organist. 8-10, Pickwick Travelogue. 11 p.m.-1 a.m., Kila Owls.

KOMO, Seattle, Wash. (325.9m; 920k)—8 p.m., Salt Lake Tabernacle choir and organ. 8.30, Orchestra. Fred Lynch and Dorothea Wel. 8.30, Did You Know? 8.45, Orchestra. O. Donald Gray and Hayden Morris. 8, Edison Recorders. 8.30, General Motors Party. 8.30, Floyd Gibbons. 7, In Danceland. 8, Seiger's Shell Symphonists. 8, "Voice of Firestone." 8.30, Francesco Longo's Orchestra. 10.45, O. Donald Gray and Marden Morris. 11, Organ with James Harvey and Art Lindsay. 10 midnight-12.30 a.m., Organ recital.

KFI, Los Angeles (468.5m; 640k)—8.10 p.m., Winnie Fields Moore, travelogue. 3.30, "Phenomena." 8.30, Wilfred Gutterworth, tenor. 3.30, Kotter American Federation. 4, Hugo Kocher, Spanish lesson. 1.30, Big Brother. 6, Edison programme. 6.30, General Motors Family Party. 7, Virginia Flohri, Metropolitan Quartette. 8, Shell programme. 8, "Voice of Firestone." 8.30, Violin recital by Purcell Mayer. 10, Packard Concert Orchestra. 11, KFI News Bureau.

KFRC, San Francisco (461.3m; 610k)—8-3.00 p.m., Happy-Go-Lucky hour. 3.30-3, Duke Ellington's Cotton Club Band. 3-3.10, Western Air Express aviation talk. 3.10-3.30, Talk by physician from U.C. 3.30-3.30, Something About Everything. 3-4.30, Surprise Package. 4.30-8, Town Topics. 3-8.30, Storyman and his air castle. 3.30-6, Kenh Bowe and his music. 6-6.45, Orchestra and soloists. 6.45-7, George P. Edwards. 7-7.30, Paul Specht's Orchestra. 7.30-8, Costillions, Paul Carson, organist, and Juliet Dunn, soprano. 8-10, Golden State Blue Monday Jamboree. 10-10.10, Karen Waste and Lucina. 10.10-11.10, Hotel Mark Hopkins Orchestra. 11.10 p.m.-10.10 a.m., "Kusy" McClelland, Mickey Gillette and Abe Bloom. 10.10-1.10, Dance music.

KPO, San Francisco (440.9m; 680k)—3-3.30 p.m., Mormon Tabernacle choir. 3.30-8.10, The Aeolian Trio. 3.30-6.45, Department of Commerce talk. 6.45-6, California Development Association talk. 4-4.30, Children's hour. 6.30, Kambell scores. 5-8.30, Edison programme. 3.30-8.30, General Motors programme. 8.30-7, Floyd Gibbons. 7-8, Oahu Kooloohas. 8-8, Shell Symphonists. 8-7.30, "Voice of Firestone." 8.30-10, Tommy Monroe and Bob Allen. 10-11, KPO Revue. 11-11.02, Kosak Radiogram. 11.02 p.m.-12 midnight, KPO Raves.

KOA, Denver, Col. (361.2m; 830k)—8-8.30 p.m., Edison programme. 8.30-8.30, General Motors hour. 8.30-7, Running the Headlines. 7-7.10, Amos 'n' Andy. 7.10-7.30, "The Road to Financial Independence." 7.30-8.00, Concert orchestra. 8.30-8, Variety. 8-8.30, "The Voice of Firestone." 8.30-10, Plantation Echoes. 10-11, Slumber hour.

EXHIBITION IS FINE SUCCESS

Marked Improvement Seen in Show of Islands Agricultural and Fruitgrowers' Association

EXHIBITS ARE OF HIGH STANDARD

SALT SPRING ISLAND, Sept. 12.—The thirty-third annual exhibition of the Islands Agricultural and Fruit Growers' Association took place on Thursday at Ganges Harbor. It was opened, in the unavoidable absence of Colonel C. W. Peck, V.C., M.P.P., by Mr. E. M. Straight, of the Experimental Station, Sidney.

For some past years there has been a noticeable falling off in the quantity of exhibits, but on this occasion it was most gratifying to the president and officers to find a marked improvement in this way and the hall practically full.

All the exhibits were of a high standard, one of the most beautiful being the dahlias shown by Mr. J. J. Shaw. In the Women's Section the bottled fruits, jams and preserves were excellent. The judge stated that she had never seen better at any of the large shows. Mrs. Jackson's exhibits in this division were outstanding.

In the poultry division the judge found it difficult to decide on the winners, the birds being exceptionally fine; the eggs also were of high quality.

PRIZE LIST

The following is the prize list:

HORSES

Team Driven in Wagon—1, D. Wintrup; 2, J. Harrison.

Mare or Gelding, three years—1, D. Wintrup; 2, D. Wintrup.

CATTLE

Pedigree

Jersey Bull, one year and under—1, J. T. Cunningham.

Jersey Cow, mature—1, J. T. Cunningham; 2, Price Bros.

Jersey Cow, three years—1, J. Harrison; 2, King Bros.

Jersey Heifer, two years—1, J. Harrison; 2, King Bros.

Jersey Heifer, yearling—1 and 2, Price Bros.

Jersey Heifer, calf under one year—1, King Bros.; 2, J. Cunningham.

Jersey Cows, best herd (three)—1, Price Bros.; 2, King Bros.

Jersey Heifers (two)—1, Price Bros.; 2, Crofton Bros.

Grade

Cow, dairy, mature—1, J. T. Cunningham; 2, S. P. Beech.

Cow, dairy, three years—1, J. T. Cunningham; 2, Mrs. V. C. Best.

Heifer, two years—1, S. P. Beech; 2, Clive Justice.

Heifer, yearling—1 and 2, G. J. Mouat.

Heifer Calf, under one year—1, S. P. Beech; 2, Crofton Bros.

Herd, three dairy cows—1, J. T. Cunningham; 2, S. P. Beech.

Herd, three dairy heifers—1 and 2, S. P. Beech.

Best pedigree cow in milk—1, J. Harrison; 2, Price Bros.

Best grade cow in milk—1, J. T. Cunningham; 2, S. P. Beech.

Judging competition, adults—1, H. Ruckle.

POULTRY

Plymouth Rock, barred, pullet—1, Frank Stevens.

Plymouth Rock, barred, cock—2, Frank Stevens.

Wyandotte, white, cockerel—2, C. L. Cropper.

Wyandotte, white, pullet—1 and 2, A. R. Price.

Wyandotte, white, hen—1, A. R. Price, 2, W. Stewart.

Wyandotte, any color, pen—1, C. L. Cropper; 2, A. R. Price.

Leghorn, white, cockerel—1, P. Lowther; 2, W. Stewart.

Leghorn, white, pullet—1, O. W. Baker; 2, E. Parsons.

Leghorn, white, cock—1, P. Lowther; 2, Mrs. Reid.

Leghorn, white, hen—1, P. Lowther; 2, E. Parsons.

Leghorn, any color, pen—1, E. Parsons, 2, P. Lowther.

Any variety, heavy, cock—1, R. Weight; 2, C. L. Cropper.

Any variety, heavy, hen—1 and 2, C. L. Cropper.

Any variety, heavy, cockerel—1, C. L. Cropper; 2, Mrs. Reid.

Any variety, heavy, pullet—1, V. C. Morris, 2, A. R. Price.

Any variety, heavy, breeding pen—1 and 2, C. L. Cropper.

Turkeys, cock and hen—1, J. T. Cunningham; 2, T. Mansell.

Geese, male and female—1 and 2, T. Mansell.

RABBITS

Chinchilla, buck—2, J. Rogers.

Chinchilla, doe—1, Mrs. V. C. Best, 2, J. Rogers.

Any other breed, buck—1, Clive Justice; 2, M. Nobbs.

Any other breed, doe—1, Clive Justice.

Pair Blue Beverin—1, Miss B. Shaw; 2, J. J. Shaw.

Pair, any other breed—1, Clive Justice; 2, J. Rogers.

SPECIAL PRIZES

Best Barred Rock Pullet—1, Frank Stevens.

Best bird in show—1, P. Lowther.

SHEEP

Pedigree

Ram, one shear or over—1, Crofton Bros., 2, W. M. Mouat.

Two Ewes—1 and 2, J. T. Collins.

Pen, two ewes and ram—1 and 2, J. T. Collins.

Grade

Pen, two ewes and pedigree ram (short wool)—1, Crofton Bros; 2, D. Ruckle.

Two Ewe Lambs (short wool)—1, Crofton Bros; 2, D. Ruckle.

Two Ewes and Pedigree Ram (long wool)—1, Crofton Bros.

Two Ewe Lambs (long wool)—1, Crofton Bros.

GOATS

Doe, Toggenberg—1 and 2, J. Flinton.

Doe, yearling Saanen—1 and 2, J. Flinton.

SWINE

Berkshire, boar, any size—1, H. Caldwell.

Berkshire, sow, any size—1, T. Mansell.

Berkshire, sow and litter of pigs—1, T. Mansell.

Grade

Sow, any age—1, D. Wintrup; 2, Price Bros.

Sow and litter of pigs—1, D. Wintrup; 2, G. J. Mouat.

ORCHARD PRODUCE

Apples—

Five Alexander—1, W. M. Palmer; 2, H. Caldwell.

Five Blenheim Orange—1, C. Nelson, 2, D. H. Ruckle.

Five Baldwin—1, H. Caldwell; 2, E. Nelson.

Five Ben Davis—1, O. Nelson; 2, H. Caldwell.

Five Canadian Reinette—1, W. M. Palmer; 2, W. Stewart.

Five Duchess of Oldenburg—1, J. T. Collins; 2, D. Ruckle.

Five Gravenstein—1, W. Stewart; 2, Miss Hamilton.

Five Grimes' Golden—1, E. Nelson; 2, A. Dodds.

Five King of Tomkins—1, W. M. Palmer; 2, E. Nelson.

Five Lemon Pippin—1, W. Caldwell.

Five Northern Spy—1, W. M. Palmer, 2, H. Caldwell.

Five Golden Russet—1, J. S. Stigings; 2, W. M. Palmer.

Five Cox's Orange Pippin—1, J. S. Stigings.

Five Ribston Pippin — 1, Miss Hamilton.

Five Rhode Island Greening—1, Mrs. Maxwell.

Five Mackintosh Red — 1, D. Ruckle, 2, J. S. Stigings.

Five 20-oz. Pippin—1, E. Nelson; 2, H. Caldwell.

Five Wolf River—1, D. Wintrup; 2, J. T. Collins.

Five Wealthy—1, J. T. Collins; 2, J. S. Stigings.

Five Yellow Bell Flower—1, Mrs. R. Maxwell.

Collection four varieties, five each (Winter)—1, H. Caldwell; 2, Miss Hamilton.

Best box—1, H. Caldwell.

Pears—

Five Bartlett—1, H. Caldwell; 2, D. Wintrup.

Five Duchess l'Angouleme—1, H. Caldwell.

Five Louise Bonne de Jersey—1, W. Caldwell; 2, P. Lowther.

Five Clapp's Favorite—1, H. Caldwell.

Collection, four varieties, five each —1, H. Caldwell; 2, D. Wintrup.

Box of pears—1, H. Caldwell.

PLUMS

Twelve Renie Claude—1, W. Caldwell; 2, King Bros.

Twelve Coe's Golden Drop—1, J. S. Stigings; 2, Mrs. T. Ackerman.

Twelve Columbia—1, E. Nelson; 2, P. O. Mollet.

Twelve Damson Shropshire—1, W. Caldwell.

Twelve Grand Duke—1, W. Caldwell; 2, E. Nelson.

Collection four varieties, twelve each—1, H. Caldwell.

Twelve Date Prunes—1, P. O. Mollet.

Twelve Italian Prunes — 1, H. Caldwell; 2, E. Nelson.

Crate of Prunes—1, H. Caldwell.

MISCELLANEOUS

Hyslop Crab Apples—1, W. M. Mouat; 2, J. T. Collins.

Peaches, any variety—1, Mrs. O'Kano.

Quince, five of any variety—1, P. C. Mollet; 2, Miss Hamilton.

Grapes, four bunches—1, W. Caldwell.

Plate of Blackberries—1, Miss Hamilton; 2, J. J. Shaw.

Plate of Cherries—1, E. Nelson; 2, Price Bros.

Plate of Strawberries — 1, Mrs. Rex; 2, A. Dobbs.

GARDEN PRODUCE

Pole Beans—2, G. Borradaile.

Wax Beans—2, D. Wintrup.

Beets, Globe—1, Mrs. Cairns; 2, D. Ruckle.

Cauliflower—1, J. H. Smith.

Cabbage—1, J. J. Shaw; 2, Mrs. N. Ito.

Carrots, Red, long—1, W. Caldwell; 2, R. D. Ruckle.

Carrots, Stump—1, Mrs. O'Kano; 2, P. Stevens.

Corn, table—1, D. H. Ruckle; 2, Miss Hamilton.

Celery—1, Mrs. O'Kano; 2, N. Ito.

Citrons—1, T. S. Mansell; 2, P. E. Mollet.

Cucumbers—1, P. Stevens; 2, D. Wintrup.

Cucumbers, pickling—2, Mrs. R. Maxwell.

Lettuce—1, Price Bros.; 2, W. M. Palmer.

Leeks—2, Mrs. O'Kano.

Melons, musk—1, N. Ito; 2, P. E. Mollet.

Onions, white—1, T. D. Mansell.

Onions, yellow Danvers—1, N. Ito; 2, T. D. Mansell.

Onions, any variety—1, Mrs. Reid; 2, Mrs. Cairns.

Onions, red—1, Mrs. Cairns; 2, P. E. Mollet.

Onions, pickling—1, J. H. Smith; 2, T. D. Mansell.

Onions, Eschallots — 1, Mrs. O'Kano; 2, Mrs. A. G. Walter.

Potatoes, main crop—1, J. T. Cunningham; 2, Mrs. O'Kano.

Potatoes, early—1, R. Toynbee, 2, Mrs. Cairns.

Potatoes, best fifteen pounds—1, P. Stevens; 2, R. Toynbee.

Parsnips—1, W. Caldwell; 2, H. Caldwell.

Peas in pod—1, W. Palmer; 2, D. Wintrup.

Radishes—1, W. Palmer; 2, J. J. Shaw.

Squash—1, W. M. Palmer; 2, J. J. Shaw.

Squash, largest—1, Mrs. Jane Mouat.

Swiss Chard—1, Mrs. O'Kano; 2, Mrs. Maxwell.

Tomatoes—1, Mrs. O'Kano; 2, P. Stevens.

Vegetable marrow—1, D. Wintrup; 2, J. J. Shaw.

Collection of vegetables—1, Mrs. Cairns; 2, P. E. Mollet.

Exhibition from James' Seeds—1, Clive Justice; 2, D. Crofton.

FIELD PRODUCTS

Beans, any variety, twenty-five pounds—1, D. H. Ruckle; 2, L. Beddis.

Hops on vine—1, E. Nelson; 2, King Bros.

Oats, white or black—1, D. H. Ruckle.

Peas, agricultural — 2, D. H. Ruckle.

Fodder corn—1, D. H. Ruckle; 2, Crofton Bros.

Wheat, Spring, twenty-five pounds—1, D. H. Ruckle.

Collection of grain — 2, D. H. Ruckle.

Carrots, white—1, W. M. Palmer; 2, D. H. Ruckle.

Kohl Rabi—1, P. E. Mollet.

Mangels, globe—2, W. Y. Stewart.

Mangels, intermediate — 1, P. E. Mollet, 2, D. H. Ruckle.

Pumpkins or Squash—1, W. M. Palmer, 2, P. Stevens.

Sugar mangels—1, D. H. Ruckle; 2, N. Ito.

MISCELLANEOUS

Best dressed lamb — 1, D. H. Ruckle.

Fancy table butter—2, Mrs. H. Rogers.

Honey, best frame—1, Mrs. Reid.

Honey, extracted—1, Mrs. Reid.

Honey, exhibit—1, Mrs. Reid.

Hen's eggs, special, white—1, C. H. Baker, 2, P. E. Mollet.

Hen's eggs, special, not white—1, Mrs. Reid, 2, Mrs. Shaw.

Hen's eggs, extras—1, Mrs. Reid; 2, P. E. Mollet.

Hen's eggs, special, not white—1, L. Beddis, 2, Mrs. Shaw.

Hen's eggs, three dozen, any color 1, Mrs. Reid; 2, C. W. Baker.

Pair of fowls, market—1, D. H. Ruckle.

Tomatoes—1, Mrs. Jackson.

Gooseberries—1, Mrs. Jackson.

Plums, red—1, Mrs. Jackson; 2, Miss G. Shaw.

Plums, yellow—1, Mrs. Jackson.

Cherries, large—1, Miss G. Shaw; 2, Mrs. Jackson.

Cherries, small—1, Mrs. Jackson.

Raspberries—2, Miss G. Shaw.

Collection bottled fruit—1, Mrs. Jackson; 2, Miss G. Shaw.

Jam, black currant—1, Mrs. Jackson.

Jam, citron—1, Mrs. Jackson.

Jam, tomato (green) — 1, Mrs. Jackson; 2, Mrs. Maxwell.

Jam, plum—1, Mrs. Jackson; 2, Miss G. Shaw.

Jam, strawberry—1, Mrs. Jackson; 2, Mrs. Maxwell.

Jam, blackberry—1, Mrs. Jackson; 2, Miss G. Shaw.

Jam, raspberry — 1, Miss Cree Shaw; 2, Miss G. Shaw.

Jam, prune—1, Mrs. R. Maxwell.

Jam, loganberry — 1, Miss G. Shaw; 2, Miss C. Shaw.

Jam, Imperial gage—1, Mrs. Jackson.

Collection jellies—1, Mrs. Jackson.

Jar preserved apples — 1, Mrs. Maxwell; 2, Mrs. Cairns.

Jar apple jelly—1, Miss Hamilton; 2, F. Stevens.

Jar apple marmalade — 1, Mrs. Maxwell; 2, Mrs. Reid.

Half gallon apple butter—1, Mrs. Maxwell.

Pickles, green tomatoes—1, Mrs. Maxwell.

Pickles, mustard—1, Mrs. Jackson; 2, Mrs. Cairns.

Pickles, vinegar—1, Mrs. Cairns; 2, Mrs. Maxwell.

Pickles, apple—1, Mrs. Cairns; 2, Mrs. Maxwell.

Apple relish—1, Mrs. Jackson; 2, Mrs. Maxwell.

Display pickles—1, Mrs. Maxwell.

Wine, home made—1, Mrs. Caldwell; 2, J. S. Stigings.

Wine, loganberry — 1, Rev. Mr. Flinton; 2, J. S. Stigings.

Cider, home made — 2, Mrs. H. Rogers.

Vinegar—1, Mrs. Jackson; 2, Mrs. H. Rogers.

Gallon apple cider—2, Mrs. H. L. Rogers.

Collection bottled vegetables — 1, Miss Cree Shaw; 2, Mrs. Jackson.

Collection bottled meats—1, Mrs. Jackson; 2, Mrs. Maxwell.

Collection fruit, vegetables, etc.—1, Mrs. Jackson.

Laundry soap—1, Mrs. Maxwell.

BREAD, ETC.

Bread, one loaf—1, Mrs. Cairns; 2, L. Beddis.

Bread, girl under fifteen—1, Stigings; 2, Miss Moorehouse.

Fruit cake, noticed—1, Mrs. Stacey; 2, Mrs. Maxwell.

Fruit cake, girl under fifteen—1, Miss G. Mouat; 2, J. S. Stigings.

Fancy cake, iced—1, Mrs. Cairns.

Plate of scones—1, Mrs. Maxwell; 2, Mrs. Stacey.

Collection pastry—1, Mrs. Maxwell.

Oat cakes—1, Mrs. Jackson; 2, Mrs. Reid.

Loaf (Royal Household)—1, Mrs. Maxwell; 2, Mrs. Cairns.

Loaf (Five Roses) — 1, Mrs. Cairns; 2, Mrs. Maxwell.

Loaf (Purity Flour) — 1, Mrs. Stacey; 2, Mrs. Maxwell.

Biscuits (Blue Ribbon)—1, Mrs. Stigings; 2, Mrs. P. Stevens.

FLOWERS

Six asters—1, H. Caldwell; 2, Scott Bros.

Three asters—1, H. Caldwell; 2, A. J. Smith.

Sweet peas—1, Mrs. Reid; 2, W. Caldwell.

Plant in flower—1, H. Caldwell; 2, G. J. Mouat.

Collection of chrysanthemums—2, Scott Bros.

Specimen fern—1, E. Parsons, 2, Mrs. Jackson.

Collection Dahlias (Cactus) — 1, Miss Hamilton; 2, A. J. Smith.

Collection dahlias (pot Cactus—1, Miss B. Shaw, 2, Miss Hamilton.

Collection dahlias, six varieties—1, Miss B. Shaw, 2, Miss O. Shaw.

Three gent's buttonholes—1, Miss Hamilton; 2, Miss B. Hamilton.

Collection cut flowers — 1, Miss Hamilton; 2, Mrs. O'Kano.

Decorated table—1, Miss B. Hamilton; 2, Miss Hamilton.

Best gladioli—1, Miss B. Shaw; 2, Miss O. Shaw.

Best rose—1, Mrs. D. Crofton; 2, Mrs. Hamilton.

Best three roses—1, Miss Hamilton, 2, Mrs. Reid.

Collection roses—1, Mrs. Reid; 2, Mrs. Crofton.

CHILDREN, UNDER FOURTEEN

Men's buttonholes—1, W. M. Mouat, 2, G. Borradaile.

FANCY WORK

Ladies' overall apron — 1, Mrs. Gyves, 2, Mrs. Harcus.

Pair pillow cases—1, Miss T. Akerman; 2, Miss D. Akerman.

Any article (embroidery)—1, Miss D. Akerman; 2, Mrs. William Alan.

Buffet set—1, Miss T. Akerman; 2, Myrtle Noble.

White embroidery work—1, Miss Gyves; 2, Miss T. Akerman.

Knitted lace—1, Mrs. Jane Mouat.

Tea cosy—1, Mrs. Gyves; 2, Mrs. T. Stevens.

Any fancy article—1, Miss D. Akerman; 2, Mrs. Gyves.

Pyjamas—1, Mrs. Best; 2, Miss D. Akerman.

Slipper bag—1, Miss T. Akerman; 2, Mrs. Gyves.

Baby's bonnet—1, Miss D. Akerman, 2, Mrs. N. Alan.

Child's frock—1, Mrs. Gyves; 2, Mrs. H. L. Rogers.

Woolen jumper—1, Mrs. Harcus; 2, Mrs. Jackson.

Ladies' overblouse—1, Mrs. H. L. Rogers; 2, Mrs. Gyves.

Woolen sox — 1, Mrs. Malcolm, Sr.; 2, Mrs. Shaw.

Woolen jersey (child)—1, Mrs. W. Alan; 2, Mrs. Jackson.

Article from flour sack—1, Miss T. Akerman; 2, Mrs. Gyves.

Cushion cover—1, Mrs. P. Stevens; 2, Mrs. Flinton.

Crochet lace—1, Mrs. Maxwell; 2, Mrs. Gyves.

JUNIOR DEPARTMENT

Cotton garment—1, Ruth Stevens; 2, D. Gyves.

Knitted sox—1, D. Gyves.

Best dressed doll — 1, Valery Gyves, 2, D. Gyves.

Fancy pin cushion — 1, Jessie Dodds; 2, Val. Gyves.

Sewing, child under fifteen — 1, Val. Gyves; 2, Ruth Stevens.

Sewing, child under twelve — 1, Val Gyves; 2, D. Gyves.

Specimen carpentry — 1, Peter Cartwright.

Map of Canada, under fifteen—1, Hala Ito.

Sketch of flower—1, Betty Kingsbury; 2, Ruth Stevens.

Writing, under fifteen—1, Percy Nelson; 2, Ruth Stevens.

Writing, under twelve—1, Constance Oxenham; 2, V. Lowther.

PHOTOGRAPHY

Three photos, landscape—1, Rev. Mr. Flinton; 2, Mrs. H. L. Rogers.

Three photos, cattle, etc.—1, Rev. Mr. Flinton; 2, Dick Hamilton.

Three snapshots—1, Dick Hamilton.

Snapshot taken in grounds during previous exhibition—1, Dick Hamilton.

The judges were: Horses, James Turner, Victoria, poultry; R. Clarkson, Parksville; cattle, C. P. Payne, Matsqui; orchard produce, H. Alsbery, Sandwick; sheep, swine, goats, J. Turner; flowers and field produce, W. Sandall, Vancouver; bread, fancy work, Mrs. W. J. Bonavia, Victoria.

SUNSET HOUR

Concert Orchestra Will Play Well-Known Classic During Broadcast Over CFCT

The nightly Sunset hour is to be rendered this evening by the Sunset Concert Orchestra. Their first number, which they will play over CFCT, the local station, will be the stirring "Light Cavalry" overture by Franz von Suppe, which, as the name implies, is a spirited opening for our programme. Giacomo Puccini's opera, "Madame Butterfly," was first performed in Milan in 1904. The Sunset Concert Orchestra will continue this programme by playing for you a selection from Puccini's opera, "Madame Butterfly." This group precedes a paraphrase on the well-known piece, "My Old Kentucky Home," which was written by Langley. "The Song of Songs" will next be offered to radio listeners by the Sunset Broadcasters. The Belgian composer, Ivan Caryll, is next represented on our programme. A group of favorites from his recent musical comedy, "Kissing Time," will next be played by the Sunset ensemble. A serenade, "Danse des Demoiselles," is scheduled to be heard at this time by those listening to CFCT. This entertaining hour draws to a close by the rendition of one of the many marches credited to Amers, "The Vanished Army."

The last broadcast this evening over Victoria's radio station will commence at 11 o'clock, when the Crystal Garden Orchestra will be heard for one hour, playing the best of popular syncopation for those interested in "the dance."

SOUND AUCTION and CONTRACT

by WILBUR C. WHITEHEAD

The World's Greatest Authority

A Well Thought Out Defence That Saved Game

North: ♠ A 10 6 3; ♥ 10 9 6; ♦ J 10 9 8; ♣ 9 8

West: ♠ Q J 4; ♥ A 5 5; ♦ K Q 7; ♣ Q 10 5 3

East: ♠ K 9 8 3 2; ♥ 4 3; ♦ A 5 4; ♣ A 6 2

South: ♠ —; ♥ K Q J 7 2; ♦ 6 3 2; ♣ K J 7 4

Auction Bidding

	1st Rd.	2nd Rd.
South	1 ♥	Pass
West	Double	Pass
North	Pass	Pass
East	1 ♠	

Contract Bidding

	1st Rd.	2nd Rd.	3rd Rd.
South	1 ♥	Pass	Pass
West	Double	4 ♠	Pass
North	Pass	Pass	
East	3 ♠	Pass	

It frequently arises where a second force in the trump suit, whether it be the trump remaining in Dummy or in the hand of the Declarer, will be the only way in which a game can be saved. The inference that a continued force will seriously embarrass the Declarer even though it may give him a ruff in one hand and a discard in the other can be drawn only from what Declarer should logically do in the play of a hand were he not fearful of such a force. The play of the above hand well illustrates this situation.

SALIENT POINTS OF THE BIDDING

Auction: Following South's original one Heart bid, West with but one stopper in the suit adversely, doubles negatively to invite a bid from partner. North passing, East responds with one Spade, which concludes the bidding.

Contract: At Contract, East responds with three Spades, basing such response first upon the fact that West must be prepared to support such bid as his double was of the other Major suit, and secondly, upon his side strength which amply compensated his weakness in Spades. West carries the contract to four Spades and all pass.

THE PLAY

South opens his King of Hearts. East having no reason to refuse to win the first trick, wins with the Ace and leads his Queen of Spades. North wins with the Ace and returns the Nine of Hearts which holds the trick, and follows with the Six. East trumping.

East now leads a small Spade to the Jack and finding South out of Spades sees that he cannot afford to draw North's remaining two trumps until he has driven out the King of Clubs, marked as held by South to justify his original Heart bid. He therefore leads a small Diamond from Dummy to his Ace and follows with a small Club towards the Queen in Dummy. South wins with the King, and stops to consider his next lead.

From East's failure to continue with trumps, South infers that North must still hold two trumps. He also infers from the drop of the Eight of Clubs by North to the first Club lead that he holds but one more Club. If this be the situation, then another Heart lead will probably save game. If East trumps in Dummy, North should discard his remaining Club, as with the elimination of the small Spade in Dummy, East has no means of leading through North's Ten-Five of Spades, also should East trump in his own hand, then North will hold a long Spade.

So though out, South leads another Heart which effectually blocks East from going game. It will be noted that had South led either a Diamond or a Club, East will easily go game.

Copyright, 1929, by the Bell Syndicate, Inc.

"When is your daughter thinking of getting married?"

"Frequently."

Vancouver Island Coach Lines, Ltd.

"We Cover the Island"

"All Our Routes Are Scenic"

Over the Malahat to Nanaimo Daily at 8:30 A.M., 1:30 P.M. and 6:15 P.M.

The Wise Man Says:

"Me for a Cool Week-End"

We Heartily Agree

Over the Malahat to Nanaimo Daily at 8:30 A.M., 1:30 P.M. and 6:15 P.M.

Moreover, we can help the wise man get what he wants.

North, South, East and West, our big, comfortable safety-coaches purr along. They are at your disposal.

To take you swiftly, safely and economically to any of the wonder spots of Vancouver Island. Places to swim and fish and lounge. Lake or river, beach or mountain. It is for you to choose.

GLANCE AT THE LIST OF ROUTES BELOW

Then prove for yourself, the V.I. Coach Lines' way is the better way.

	Single	Return		Single	Return
SOOKE	$ .75	$1.50	CAMERON LAKE	4.75	8.75
JORDAN RIVER	3.00	5.50	ALBERNI	5.25	9.50
SOLARIUM	1.00	2.00	SPROAT LAKE	6.25	11.00
DUNCAN	1.50	2.75	GREAT CENTRAL	6.25	11.00
LAKE COWICHAN	3.00	5.50	COURTENAY	5.50	10.00
NANAIMO	2.75	5.00	CUMBERLAND	5.50	10.00
PARKSVILLE	4.00	7.25	CAMPBELL RIVER	7.25	13.50
QUALICUM	4.25	7.75	FORBES LANDING	8.75	15.75

We Operate on the Following Routes:

Victoria-West Saanich
Victoria-Sidney-Resthaven
Victoria-Cordova and Cadboro Bay
Victoria-Colwood-Langford Lake
Victoria-Sooke-Jordan River
Victoria - Duncan - Ladysmith-Nanaimo
Duncan-Cowichan Lake
Nanaimo-Courtenay-Cumberland
Nanaimo-Alberni-Port Alberni
Courtenay-Campbell River
Port Alberni-Great Central and Sproat Lakes

For Prices and Information Phone 9280 or 9281

VICTORIA AND SYDNEY

EXPRESS CARRIED

Depot Telephones 9280 or 9281

Sidney Telephone 100

Victoria	Leaves Resthaven	Sidney
	7 30 a.m.	**7 45 a.m.
8 00 a.m.	8 45 a.m.	9 30 a.m.
9 30 a.m.	10:15 a.m.	11 00 a.m.
		1.15 p.m.
1:15 p.m.	2:00 p.m.	2:15 p.m.
3 15 p.m.	4 00 p.m.	4 15 p.m.
4 15 p.m.	*5 00 p.m.	6 00 p.m.
5 15 p.m.		
6 15 p.m.	7 00 p.m.	7:15 p.m.
9.15 p.m.	10 00 p.m.	10:15 p.m.
11:15 p.m.	†11:55 p.m.	†12 00 m.n.

SUNDAY

Victoria	Leaves Resthaven	Sidney
8 00 a.m.	2 40 a.m.	9 00 a.m.
10:00 a.m.	10 40 a.m.	11 00 a.m.
2.00 p.m.	2 40 p.m.	3 00 p.m.
5 00 p.m.	5 40 p.m.	6 00 p.m.
2 00 p.m.	2 40 p.m.	9.00 p.m.
10 00 p.m.		

* Lay over Sidney. † Saturday night only. ** Leaves Sidney via Resthaven.

VICTORIA AND DEEP COVE

EXPRESS CARRIED

Leave Victoria	Leave Deep Cove
9 30 a.m.	9 00 a.m.
	†12 30 p.m.
†5:15 p.m.	6 30 p.m.

*11.15 p.m. To destination only.
* Tuesday and Thursday only.
† Via Sidney.

SUNDAYS

Leave Victoria	Leave Deep Cove
10 00 a.m.	10:15 a.m.
2:00 p.m.	2:15 p.m.
†10 00 p.m.	8:15 p.m.

† Via Sidney.

Coach proceeds from Deep Cove via Birch and West Roads to Breeds Crossroad, where it connects with Sidney coach. Passengers will be picked up on Downey Subdivision, Horth's Crossroad and School Crossroad on request.

Coaches Leave From Broughton Street Depot (Corner Broad)—Phones 9280 and 9281

Excellent Values Throughout the Store Today

In Men's, Women's and Children's Apparel

Fall Millinery

A very special line of good Matrons' Autumn and Winter Hats, in beautiful warm shades of browns, wine, navy and black. Reasonably priced at, each

$4.95 and $5.95

Chic Little Hats in youthful styles for misses—black velvet or satin with dashingly smart lines. Fashioned to fit the head lightly. Priced at, each

$3.95, $4.95 and $5.95

French Wool Beret Tams in all colors, black and white. Various fittings. Each

$1.25

—Millinery, 1st Floor

D & A Corselettes
With Abdominal Belts

$5.95

This D & A model is splendid for the figure that is very full through the abdomen. Made of fancy striped cotton, well boned and with elastic shoulder straps and elastic insets in the sides. The inside supports of strong pink coutil and elastic is well boned and has a graduated steel clasp in front. Price..**$5.95**

—Corsets, 1st Floor

Women's Nightgowns and Pyjamas

Pyjamas of print in neat patterns and shades of rose, green and blue. A suit..... **98c**

Crepe Nightgowns in plain shades of peach, blue, mauve and white; made with round neck and short sleeves. Each..... **98c**

Flannelette Nightgowns made with half sleeve and V, round or square neck. Trimmed with embroidery. Priced from..... **$1.39** to **$1.95**

Flannelette Nightgowns made with V necks and long sleeves and trimmed with tucks and embroidery. Priced at, each..... **$1.25**

—Whitewear, 1st Floor

RAYON SILK BLOOMERS AND VESTS

89c

Rayon Silk Bloomers made with a good gusset and finished with strong elastic at waist and knee. Sizes 36 to 44. A pair..... **89c**

Rayon Silk Vests in opera style or with shaped shoulder straps. Sizes 36 to 44. A good range of colors. Each.... **89c**

—Knit Underwear, 1st Floor

Children's Fleeced-Cotton Vests and Bloomers, 50c and 59c

Children's Fleeced-Cotton Bloomers, well made and shown in shades of navy, cream, sand and rose. Sizes 2 to 14 years. A pair..... **50c**

Children's Fleeced-Cotton Vests, made with round necks and short sleeves or with wide shoulder straps and no sleeves. Sizes 22 to 34. Each..... **59c**

—Knit Underwear, 1st Floor

Children's Reefer Coats
Each, $4.50

Navy Blue All-Wool Chinchilla Reefers in double-breasted styles, with two pockets, half belt, and embroidered emblems on the sleeves. Fully lined. Sizes 2 to 6 years. Each, **$4.50**

—Children's Wear, 1st Floor

Clearance of Girls' Wash Dresses

Values to $2.95 Each for..... **$1.25**

A great selection of Girls' Dresses in pretty floral prints and plain or striped broadcloth, in numerous dainty styles. Some are trimmed with smocking or embroidery. All the small sizes shown with bloomers to match. Broken lines in sizes from 2 to 14 years. Each..... **$1.25**

—Children's Wear, 1st Floor

FALL COATS

That Represent Authentic Style Features

In All the Popular Fabrics

FUR-TRIMMED COATS OF BROADCLOTH

These we show in wrappy styles, with self trimming and shawl and stand-up collars of fur. Some have novelty cuffs. All newest shades, including blue, brown, wine, beige, navy and black..... **$27.90**

FUR-TRIMMED TWEED TRAVEL COATS

Coats of fine materials, straight-line and belted models, with collars of tinted opossum or monflon. Popular shades and mixtures..... **$35.00**

COMOTEX COATS

These very attractive coats are shown in blonde and beaver shades, and single and double-breasted styles. Some have suede belt and strap on sleeves. Silk lined..... **$37.90**

—Mantle Dept., 1st Floor

Little Boys' Suits
$1.95 and $2.95

Boys' Suits in cotton and wool mixtures in fancy heather shades; made with polo collar and finished with tie. In blues, greys, browns and reds. Sizes 2 to 6 years. A suit..... **$1.95**

Boys' All-Wool Suits in sand, brown or saxe, with fancy pattern on collars and cuffs. Sweater top is shown with polo collar. Sizes 3, 4 and 5 years. A suit, **$2.95**

—Children's Wear, 1st Floor

Good Values in China

"No Nick" Glass Tumblers, medium weight..6 for **29c**

32-Piece China Tea Sets, a choice of three decorations. A set..... **$1.95**

English Semi-Porcelain Dinner Sets of 52 pieces, wide rose border on ivory body. A set..... **$14.95**

—Chinaware, Lower Main Floor

Some of Our Big Values in Women's Hosiery

Silk Hose reinforced with rayon, in a range of most popular shades, also black and white. A pair..... **59c**

Full-Fashioned Lisle Hose, very neat fitting and well reinforced. A wide selection of shades. Sizes 8½ to 10. A pair..... **59c**

Pure Silk Hose, light service weight and well reinforced. A practical hose for everyday wear. Favorite shades. A pair..... **98c**

Cashmere Hose, "Mercury" brand, full fashioned, neat-fitting ankles and large tops. Zinc, desert, nude, sandust, almond, plaza grey, black and white. Sizes 8½ to 10½. A pair..... **$1.00**

Silk and Wool Hose, "Mercury" brand, full fashioned and reinforced. Sizes 8½ to 10½. Shown in a range of the new Fall shades. A pair..... **$1.25**

—Hosiery, Main Floor

CHILDREN'S HOSIERY

Girls' Long Fancy Cotton Hose in neat diamond patterns. Sizes 7 to 9½. A pair..... **59c**

Girls' Long Silk Hose with square heel and silk to the garter hem. Shades are French nude, pearl blush, aluminum, honey beige, champagne and white. Sizes 8 to 9½. A pair..... **79c**

—Lower Main Floor

Men's Camel Hair OVERCOATS

The Newest, Smartest Styles

$35.00

These Fine Camel Hair Overcoats we are showing for Fall will be highly appreciated by the man who has a fancy for a coat of exceptionally smart appearance. They are popular weight, slip-on models, showing fine tailoring and finish, very smart fitting and shown in natural, medium greys and checks. Positively the most popular coat for Fall, and great value for..... **$35.00**

—Men's Clothing, Main Floor

Men's Fall Suits
Of All-Wool English Fabrics

Suits of Tweeds, Worsteds and Blue Serges, in the latest styles and featured in both single and double-breasted models. Every shade, pattern and weave that is popular and new. All sizes. A great suit value for..... **$35.00**

—Men's Clothing, Main Floor

Final Clearance of WASH GOODS

At Below Market Prices

Plain-Color Chambray, Striped and Checked Gingham and Natural-Colored Shirting. Values to 39c a yard, for..... **15c**

Printed Silks and Fancy Voiles. Small or large designs and light or dark colorings. Values to $1.25 a yard, for.. **79c**

Printed Dress Goods in stripes, polka dots and floral effects. Also plain-colored broadcloth in all colors. Values to 59c a yard, for..... **39c**

Fancy Voiles in floral and modernistic effects in pretty colorings. Values to 55c a yard, for. **29c**

—Staples, Main Floor

TODAY'S BARGAINS IN STAPLES

Brown Pure Wool Blankets. Size 72 x 90 inches. Each..... **$5.00**

White or Grey Flannelette Sheets. Single bed size, per pair..... **$2.10**

Three-quarter bed size, per pair..... **$2.29**

Double bed size, per pair..... **$2.49**

Hemstitched Sheets in a soft-finish cotton that will wear well. Size 72 x 90 inches. Each..... **$1.29**

Hemstitched Pillow Cases to match sheets. Per pair..... **58c**

English Printed Bedspreads in floral effects on white or tan backgrounds. Size 68 x 86 inches. Values to $2.75 each for..... **$1.98**

Size 86 x 100 inches. Values to $4.75 each for..... **$3.39**

Rayon Silk Bedspreads in a good range of colors. Size 80 x 100 inches. Each, **$4.95**

Extra Large White Turkish Bath Towels. Size 26 x 50 inches. Each..... **69c**

Colored Striped Roller Towels in good medium weight. Values to 65c a yard..**30c**

Odd lines in Linen Crash Towelling. Values to 45c a yard for..... **19c**

Oyster Linen Lunch Sets with colored borders. 54 x 54-inch cloth and four napkins. Per set..... **$1.98**

Luncheon Sets in pink, blue or gold checks. 38 x 38-inch cloth and four napkins. Per set..... **98c**

54 x 54-Inch Damask Cloths. Each..**75c**

—Staples, Main Floor

Needlework Suggestions

Organdie Bedroom Sets in pink only.

Bureau Scarves stamped in floral basket designs. Size 18 x 45 inches, each.... **45c**

18 x 36 inches, each..... **35c**

Buffet Sets, each..... **35c**

Boudoir Cushions, each, **50c**

Felt Card Table Covers stamped in attractive applique designs. In black, fawn and blue. Priced at, each..... **$1.98**

—Needlework, 1st Floor

"Melba" Beauty Creams
$1.50 Value for $1.00

This special offer comprises the "Melba" Home Beauty Treatment, which consists of the three creams:

SKIN CLEANSER, TISSUE CREAM and GREASELESS VANISHING CREAM

Each jar sells for 50c. This offer of the three for $1.00 is exceptional and for a short time only.

—Toiletries Sections, Main and 1st Floors

MEN'S SOCKS

Several Good Values

Silkoline Socks with double tops and heels. Plain grey, brown, fawn and navy. All sizes..... **3 pairs for $1.00**

Art Silk and Wool Socks. A range of patterns, stripes and fancy checks. All sizes. A pair..... **50c**

—Men's Furnishings, Main Floor

Two-Pant Tweed Suits for Boys

An Exceptional Value..... **$12.95**

The suits are made from excellent-textured tweeds, and well tailored. Double-breasted styles that are dressy in appearance. Sizes 31 to 36. Priced at..... **$12.95**

Boys' Long Pants of Fox's blue serge, wear resisting and practical for school wear. Sizes 24 to 32..... **$2.95**

Youths' Fancy Corduroy Long Pants in shades of navy, brown, olive, fawn and light blue. Sizes 28 to 32.. **$4.50**

Boys' Jumbo Knit Coat Sweaters with shawl collar. Shades royal, black, cardinal and fawn. Fancy striped collar and front. Sizes 28 to 34..... **$3.75**

—Boys' Store, Gov't Street

Today's Shoe Bulletin on the Bargain Highway

Women's Black Kid Straps and Ties. Regular to $7.50 a pair. Clearing for **$3.95**

Women's Patent Leather Strap Shoes with low or Cuban heels. New styles. A pair..... **$3.95**

Women's Tan and Black Brogues and School Oxfords. In tan and black. A pair..... **$3.95**

Women's Extra Wide Black Kid Three-Button Strap Shoes. A pair..... **$3.95**

Women's Colored Leather and Black Boudoir Slippers, with rubber heels. A pair..... **95c**

Misses' Two-Tone Tan Oxfords and Patent Oxfords with calf trimming. Sizes 11 to 2. A pair..... **$2.95**

Misses' and Girls' Patent Open-Tie Shoes. A pair, **$2.95** and..... **$2.45**

Misses' and Girls' Patent Strap Shoes. A pair, **$2.45** and..... **$1.95**

Babies' First-Step Strap Shoes and Oxfords. In black and brown. Sizes 2 to 5. A pair..... **$1.45**

Men's Welted Dress Boots and Oxfords. In black and tan. New styles. A pair..... **$4.95**

Men's Plain Toe Military Boots with welted double soles. In black and tan. A pair..... **$4.95**

Men's Work Boots with Panco or leather soles. Nine styles from which to choose. A pair..... **$3.95**

Men's Tan Calf Oxfords. Welted. Reduced to, a pair..... **$3.95**

Boys' Smart Dress Oxfords in tan or black. A pair..... **$3.75** and **$3.45**

—Lower Main Floor

DAVID SPENCER LIMITED

Store Hours: 9 A.M. to 6 P.M.; Wednesday, 1 P.M.; Saturday, 9 P.M.